EMERGENCY CALLS

	Fires	Police
Victoria	G 1122	G 4111
Esquimalt (night)	E 3112	G 3546
Oak Bay	E 3321	G 3311
Saanich	G 2323	G 4166
Provincial Police (night)		E 1110

The Daily Colonist.

(ESTABLISHED 1858)

COLONIST TELEPHONES

Advertising	Empire 4114
Business Office	Empire 4114
Circulation	Garden 1812
Job Printing	Garden 5341
Editorial Rooms	Empire 4111
Social Editor	Empire 3311

NO. 101—EIGHTY-FOURTH YEAR | VICTORIA, BRITISH COLUMBIA, FRIDAY, APRIL 10, 1942 | EIGHTEEN PAGES

DEFENDERS OF BATAAN GIVE WAY TO ENEMY

Defence of Peninsula Ends When Japanese Send In Huge Force

FOOD SHORTAGE HELD PARTLY RESPONSIBLE

WASHINGTON, April 9 (AP).—The heroic epic of Bataan Peninsula ended today, with the Japanese victorious through the overwhelming weight of hordes of fresh troops—and with most of the 36,853 American and Filipino soldiers facing death or captivity.

Cut off from reinforcement, outnumbered eight to one, deficient in air power, and exhausted by short rations, disease and constant battle, the courageous force was forced to a bitter but inevitable defeat.

For days, the Japanese had been attacking in waves, sending fresh troops against sleepless and fatigue-ridden men.

Today, Lieut.-Gen. Jonathan Wainwright, who took command when General Douglas MacArthur was transferred to Australia, reported that the enemy had enveloped his eastern flank manned by his second corps.

TROOPS EXHAUSTED

To relieve the situation he ordered the first corps to counter-attack. It did, but the "complete physical exhaustion" of the troops made it unsuccessful. In view of these developments the War Department concluded and announced that "this situation indicates the probability that the defences of Bataan have been overcome."

And to this, War Secretary Henry Stimson added at a press conference:

Continued on Page 2, Column 4

MAKING PLANS FOR TRANSPORT

Sea, Land Facilities Being Organized—Transport Control Praised

Organization of Emergency Transportation Squadrons on Vancouver Island, to provide military and civilian authorities with a smooth-working and efficient transportation arm in event of enemy action against the British Columbia coast, was announced yesterday by Harold Husband, regional representative of the Dominion Government Transport Control Department, following a conference with R. W. Mayhew, M.P.

Progress has already been made with the organization of privately-owned small power boats into a group to be known as the Vancouver Island Power Boat Squadron, and similar action is under way with land transportation facilities.

AT ALL KEY POINTS

The squadrons will be based at all key Island points and will be manned and equipped on a voluntary basis. They will be made available to naval, military and air force authorities, and will co-operate with civilian defence groups in event of emergency requirements here.

For the past six weeks considerable work has been done on a survey of all transport facilities serving the Island, both sea and land, and committees covering both forms of transportation are now being formed, Mr. Husband said. Questionnaires dealing with detailed information in connection with commercial vehicles and all types of sea-going vessels have been sent out to organized groups, and the information being received is being collated for analysis and tabulation.

Mr. Mayhew expressed satisfaction with the progress shown by the local Transport Control Office and congratulated Mr. Husband on his work to date.

REACHES HIGH FIGURE

TORONTO, April 9 (CP).—The Toronto Telegram British War Victims' Fund, which started with a $10 donation September 11, 1940, reached $1,504,367 yesterday, and the seventieth remittance — this time for $4,000—was sent to the Lord Mayor's national air raid distress fund in London.

TODAY'S FEATURES

Comics	Page 17
Culbertson on Bridge	Page 16
Editorials	Page 4
Finance	Page 16
Radio Programmes	Page 10
Serial Story	Page 8
Shipping and Travel	Page 9
Social Notes	Page 6
Sport	Pages 11, 12
Theatres	Page 8
Women's Clubs	Page 7

Japanese Planes Sink Two British Cruisers

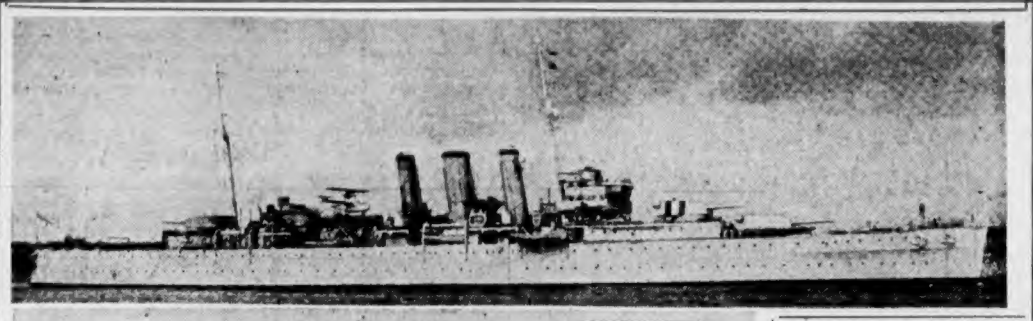

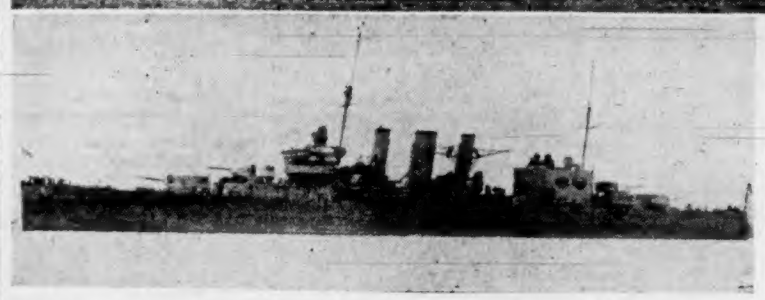

Somewhere in the Bay of Bengal the cruisers Cornwall (lower) and Dorsetshire have been destroyed by airplane action, according to an Admiralty communique issued last evening. The report was brief, but stated that 1,100 survivers had been accounted for. This, at least, is encouraging as Janes Fighting Ships, 1940 edition, gives the complement of the Cornwall as 679, and that of the Dorsetshire as 650.

Britain Loses Cruisers; Most of Crews Saved

Dorsetshire and Cornwall Sunk by Japanese in Indian Ocean

AIRCRAFT OF ENEMY STRIKE FROM CARRIER

LONDON, April 9 (AP).—Japanese planes have sunk the British heavy cruisers Dorsetshire and Cornwall in the Indian Ocean, thus helping to open the way for an invasion of India.

The Ganges Basin now is left undefended at sea save for light forces, well-informed observers declared.

British communiques reported that the Japanese bombed the Ceylon naval base at Trincomalee this morning, and that several Allied merchant ships had been destroyed by combined naval and air attacks in the Indian Ocean, thus making ominously apparent the scope and strength of the Japanese thrust across the Bay of Bengal.

SEEKING JAPANESE

The 9,975-ton Dorsetshire—whose torpedoes supplied the coup de grace to the German battleship Bismarck in the Atlantic last May—and the 10,000-ton Cornwall apparently were seeking the Japanese naval squad-

Continued on Page 2, Column 6

Storm and Floods In Ohio City

TOLEDO, O., April 9 (AP).—Huge waves from Maumee Bay, whipped by gusty winds, flooded a large section of suburban Point Place tonight. Firemen, police and volunteers began evacuating scores of residents.

The waves washed over breakwaters in the Garland Beach section and water was reported up to the second floors of some homes.

Rescue workers were hampered by the wind and waves.

In downtown Toledo the Maumee River was reported eight feet above normal and still rising.

New Yorkers Told April Snowstorm Good for Crops

NEW YORK, April 9 (AP).—New Yorkers, gazing out at a snowstorm that started early this morning and continued with increasing vigor during the day, remarked that it was unusual and bad for gardens. The weather bureau disagreed, reporting that snow often falls in April—it fell on April 22, 1940, for instance—and that snow, so long as it doesn't freeze, is as beneficial to crops as rainfall.

WILL RENOVATE ISLAND ROADS

Four Miles of New Surfacing To Be Done on Vancouver Island Shortly

Four miles of roadwork will be undertaken shortly on lower sections of the Island Highway, between the Malahat and Parsons Bridge, Hon. R. W. Bruhn stated yesterday. Mr. Bruhn left with Arthur Dixon, deputy minister of public works, to inspect a two-mile stretch of the highway at View Royal, between Parsons Bridge and Colwood, which will shortly be improved and resurfaced.

On Monday at noon, Mr. Bruhn said he would open tenders for the surfacing of two miles of the Malahat section of the Island Highway, which has recently been reconstructed. This section is at Mile 22, some distance north of the summit. As much of the highway as has been rebuilt and connected up will be resurfaced and put in first-class driving condition.

Next week the Minister of Public Works and highway officials will visit the Interior of the province, commencing at Kamloops and roads in that vicinity. Meanwhile, other members of the departmental highway board are making an inspection of other roads on Vancouver Island. A. L. Carruthers, chief highway engineer, is at the head of the latter group, which is now on tour.

VICEREGAL PARTY DUE

Lieutenant-Governor and Premier Hart to Extend Welcome for B.C.

His Excellency the Governor-General of Canada, Rt. Hon. the Earl of Athlone, and H.R.H. Princess Alice will arrive at Victoria today at 3:45 p.m., by boat from Vancouver, on their second visit to the Coast from Rideau Hall.

The Viceregal party will be welcomed at the dockside by Hon. W. C. Woodward, Lieutenant-Governor of British Columbia, and Mrs. Woodward; and by Premier John Hart, on behalf of the Provincial Government. It is expected that they will drive direct to Government House, where Their Excellencies are to stay during a week's visit here.

So far as could be ascertained yesterday, there will be no public functions on this occasion, in view of wartime conditions.

German Prisoners In Ontario Camp

BOWMANVILLE, Ont., April 9 (CP).—A party of more than 200 German prisoners, all said to be officers, arrived at an internment camp near here today.

Transfer to the camp from the train on which the prisoners arrived was made under supervision of camp guards and Provincial Police without incident.

MALTA SUSTAINS HEAVY ATTACKS

Raids on Valetta Compare With Worst "Blitz" of London—City of Ruins

VALETTA, Malta, April 9 (CP).—The German Air Force made two heavy attacks on this island today, and the second was still in progress as this was written at 7:15 p.m.

The first raid about midday was centred principally on the harbor, but airdromes also were bombed.

Last night six alarms were sounded as single raiders successively crossed the coast. Three of the planes were shot down and another probably destroyed.

LONDON, April 9 (CP).—An agency correspondent quoted tonight by the British Broadcasting Corporation said today the air attacks on Valetta, capital of Malta, compare with the worst blitz of London.

"Valetta now is a city of ruins," the correspondent said, "but the people are not afraid."

BEAVERBROOK CROSSES

NASSAU, Bahamas, April 9 (CP).—Lord Beaverbrook, Britain's former minister of war produuction now on a mission to the United States, arrived here today. Shortly after his arrival he called upon the Duke of Windsor, Governor of the Bahamas. No statement was issued concerning the purpose of his visit or the length of his stay. He will occupy the residence of the late Sir Herbert Holt, Montreal banker.

Italian Cruiser Sunk By British Submarine On Axis Supply Line

Ship Sinks in Eight Minutes After Being Hit by Torpedo—Desert Fighting Is Resumed in Region of Tobruk

CAIRO, April 9 (AP).—A British column of all types of arms including tanks was testing strength tonight with Axis armored forces at Sidi Bregisch, sixty miles southwest of Tobruk, in a fight for control of the wide No Man's Land of the Libyan Desert.

As both sides jockeyed for position in the North African sands, the Admiralty announced the sinking of a 10,000-ton Italian cruiser by a British submarine in the Central Mediterranean on the Axis' vital supply lane to the battlefront.

Naval observers said in London that loss of the ship, which sank eight minutes after the torpedo explosions, left Italy with only two of the seven 10,000-ton cruisers she had at the outset of the war.

Despite the flare-up of fighting in the desert, with the Germans and Italians throwing in "quite strong forces," informed sources saw no tangible evidence that a large scale offensive was taking form.

British observers here said the Axis units might be trying to set

Continued on Page 2, Column 7

JAPAN HITS AT SOLOMONS

Capital of Tulagi Attacked From Air—Allied Bombers Raid Rabaul

MELBOURNE, April 9 (AP). — A Japanese air raid on the Florida Island capital of Tulagi, administrative centre of the Solomon chain across the Coral Sea from Northeastern Australia, stirred fears anew tonight that the Japanese might be clearing the way for a stab closer to the vital supply lanes from the United States.

Reports from Port Moresby said Allied bombers countered quickly with an attack of their own this afternoon on Rabaul, Japanese-held base on New Britain, which serves as a stepping stone from their foothold on New Guinea to the Solomons.

Many Japanese aircraft, caught on the ground in the surprise blow at the Rabaul base, were destroyed.

Casualties were reported inflicted by strafing of enemy personnel.

USE HEAVY BOMBERS

Heavy bombers struck at shipping in Rabaul Harbor and airdrome installations and hangars.

A communique said aerial reconnaissance revealed that the Japanese, probably landing some time ago, had occupied Lorengau, on the mountainous Manus Island, largest of the Admiralty Group, 350 miles north of Lae, Japanese-seized capital of Northwest New Guinea.

Prime Minister John Curtin announced that five Japanese planes took part in the raid on Tulagi, dropping thirty to forty bombs. Some damage was done, but no casualties were reported.

Moving to increase still further Australia's air striking power, eighteen-year-old cadets will be transferred soon from the training corps to the Royal Australian Air Force. The training corps, now fifty-eight squadrons strong, comprises some 6,000 youths.

A special manpower committee will deal with production and supply of equipment, clothing and food for the fighting forces. There were signs that early consideration would be given to the employment of women on a scale beyond anything heretofore contemplated.

READY TO BLOW UP OIL WELLS

Outnumbered Defenders of Irrawaddy Valley Lack All Air Support

LONDON, April 9 (CP).—With the Japanese only thirty miles from the Yenanma oilfields on the Burma front, the hard-pressed and outnumbered British defenders of the Irrawaddy River valley were prepared tonight to burn and blow up the wells.

A well-informed source here said the British forces were all ready to "scorch" the oil properties if the Japanese and rebellious Burmese continued their flanking progress. The defenders were described as outnumbered three to one on the ground and ten to one in the air.

Delayed dispatches direct from the front referred to the complete absence of Allied air support for ground troops.

From the eastern end of the Burma lines, held by Chinese forces, the Chinese reported they were in contact with the Japanese, but that there had been little activity in the past twenty-four hours.

DEATH SENTENCES

BERNE, April 9 (AP).—A Berlin report to Zurich today said three Germans were sentenced to death for food law violations and that seventeen other black marketers were sentenced to hard labor up to seven years.

ENEMY OVER BRITAIN

LONDON, April 10 (Friday) (AP).—The Air and Home Security Ministries today issued this communique: Early this morning a few enemy aircraft were over the coast of Eastern England for a short time. No reports have been received of bombs having been dropped.

ATTEMPTED SURPRISE BY NAZIS BRINGS DISASTER TO ATTACKERS

Two Divisions Broken on One Sector of Kalinin Front— Soviets Report Twenty-Five-to-Six Aerial Victory Over Germans—No Substantial Changes on Front

Russians Fight Bitterly to Keep Enemy on Defensive

LONDON, April 9 (CP).—Red Army troops were reported tonight to have broken two German divisions on one sector of the Northwestern Kalinin front after the Nazis had attempted a surprise counter-attack.

The Moscow radio said the Germans suffered heavily, and then retreated.

A supplementary Russian communique also said that 900 Nazis were slain on this front, but it was not clear whether this referred to the same engagement. In the western sector toward Smolensk, the Russians said their troops had occupied forty more Nazi dugouts.

AERIAL VICTORY

The regular midnight Soviet communique said no substantial changes occurred on the front today, but that the Soviets scored a twenty-five-to-six aerial victory Wednesday over the Germans.

Junkers bombers fresh from German factories are being rushed to the eastern front and put into immediate operation, it was disclosed in official Russian dispatches which told of bitter fighting along the entire front.

A Tass News Agency dispatch from Moscow said anti-aircraft gunners on the Kalinin front, in the region south of Lake Ilmen, shot down a Junkers-88 plane "released from the factory February 26, 1942."

"A few days later," the dispatch continued, "anti-aircraft gunners of the same battalion shot down three more planes released from the factory in March, 1942."

ANOTHER INDICATION

The appearance of these new Nazi planes seemed to be another indication that Hitler is concentrating all the strength he can possibly spare on the eastern front in preparation for the Spring offensive.

Bits of information here and there in the Russian reports from the front indicate that the Russians are fighting bitterly in every sector, either to keep the Germans on the defensive or to prevent even the smallest Nazi offensive operation.

Continued on Page 2, Column 3

From Europe Day by Day—

THE TIMES, London

News and Comment on International Events selected from The Times daily and published in The Daily Colonist by special arrangement with The Vancouver Daily Province.

(Copyright, 1942, by Southam Co.)

LONDON, April 9 (By Cable).—A more hopeful mood prevails in Delhi, where Sir Stafford Cripps is endeavoring to bring Moslems and Hindus to agreement about India's political future. Fresh negotiations have been opened and there is a strong desire to prevent a breakdown.

British proposals, which have hitherto failed to meet the Congress parties' demand, have been shown by Colonel Johnston, President Roosevelt's personal representative, to be even more favorable than the type of military organization prevailing in the United States. Colonel Johnston's friendly help as go-between is greatly appreciated by Sir Stafford Cripps.

* * *

Defence proposals now taking shape suggest that the example of Australia may be copied. There, General MacArthur is supreme commander, but the Commonwealth has its own war minister.

The Times diplomatic correspondent points out how greatly Germany, Italy and Japan fear a settlement. Using fake radio stations, the Axis Powers broadcast hourly attacks on the United States as a country trying to drag India into the war for the sake of America's "imperialistic designs."

These broadcasts, appealing alternately to Hindus and Mohammedans, contradict each other and sound like parodies of Axis propaganda in general.

* * *

In Libya, Italians are manning forward positions and Germans are concentrated in the rear. The British Army is also ready and indeed both sides are described by war correspondents on the spot as "poised for action."

* * *

Malta has now had its two thousandth air raid warning. Axis machines are still trying to dive bomb the harbor and airdromes. Enemy losses steadily grow. Bombing has spread to Alexandria, where fifty people were killed on Monday.

* * *

Nazi newspapers, says The Times Stockholm correspondent, report that with melting of the snow in Russia thousands of bodies have been disclosed and there is danger of disease epidemics.

South of Lake Ilmen the endless battle proceeds in mud and slush. The Nazis have managed to bring up yet more reinforcements here, and are still holding fast. The war shows no relaxation in this Riga or Dneiper front, where the Rumanians have lost heavily.

Berlin propagandists now allege that Soviet resistance is flagging perceptibly, but there is no proof of this, and it rather seems as if it is the Germans who are tired out.

DECISION IN INDIA NEARS

Britain and Hindu Leaders Reported to Have Come To Terms

NEW DELHI, India, April 9 (AP).—Britain and the Hindu leaders of India were generally reported tonight to have come to terms on the delicate, danger-fraught question of independence for India. The influence of the United States appeared to have carried weight in the final bargaining.

Apart from the still open question of adherence to the compromise plan by the Moslem League, there appeared to be lacking little more than the formalities of signature and promulgation to give India a National Government now, guarantee her Dominion status after the war, with a Dominion's right of secession, and place her in the front as an Asiatic bulwark of the United Nations.

CLEAR DIVISION

The successful formula compounded by Britain's negotiator-in-chief, Sir Stafford Cripps, and leaders of the dominant All-India Congress Party was reported to provide for a clear division of functions under the projected National Government for India.

Gen. Sir Archibald Wavell, British commander for India, it is said, would be supreme commander for conduct of the war under an Indian war cabinet whose defence minister would be an Indian.

Louis Johnson, President Roosevelt's personal emissary, who arrived in New Delhi last week, played a part in the negotiations, and tonight Indian commentators were calling him the hero of the hour. A nationalist newspaper, The

Continued on Page 5, Column 5

Rescued by Yacht After Week's Drift

PARAMARIBO, Dutch Guines, April 9 (AP).—Fifteen members of the crew of an American tanker, which was torpedoed by a German submarine, were picked up by the yacht of Governor Kielstra, of Surinam, after drifting for a week in an open lifeboat, the Aneta News Agency reported tonight.

The men were brought here last night and taken to a hospital, where it was said their condition was "highly satisfactory." They may leave the hospital tomorrow.

Their lifeboat stocked with sufficient food, the seamen had borne up well under their week's exposure at sea.

INCREASE BAG OF JAPANESE PLANES

Seventy-Five Definitely Destroyed In Month Total Given by Australian Minister

MELBOURNE, April 10 (Friday) (AP).—Air Minister A. S. Drakeford said today that sixty-six Japanese planes were destroyed, twenty more probably destroyed, and forty badly damaged in a month's period ended Wednesday.

Another nine Japanese planes, bagged in an Allied raid on Rabaul, New Britain, yesterday, boosted this total to seventy-five planes definitely destroyed.

But Drakeford warned that there was nothing to show a shrinkage in Japanese air power, and said the Allied turning point had not yet been reached.

PREMIER GOING TO WASHINGTON

Mackenzie King Will Attend Meeting of Pacific War Council

OTTAWA, April 9 (CP). — Prime Minister Mackenzie King plans to be in Washington next Wednesday for a meeting of the Pacific War Council, although there has been no official announcement.

Mr. King's proposed attendance in Washington was revealed today by Dr. Hebert V. Evatt, Australian External Affairs minister, in a luncheon address in the presence of the Prime Minister.

From Mr. King's office it was learned that Dr. Evatt's information was correct, but that no decision has been reached as to time of departure.

Dr. Evatt, who was Australia's representative at the first meetings of the Pacific Council and will return for next week's meeting, told the luncheon audience he was authorized to say Mr. King also would be there to represent Canada.

TAKING MINISTERS

The Prime Minister is expected to take some of his Cabinet colleagues with him to Washington, possibly Munitions Minister Howe and one or more of his defence ministers.

Creation of the Pacific Council two weeks ago brought Canada into full representation with Great Britain, the United States, Australia, New Zealand, The Netherlands and China, in deliberations on conduct of the war in the Pacific.

Japanese Aircraft Carrier Straddled By Heavy Missiles

At Least Ten of Enemy Planes Are Shot Down in Fight at Trincomalee—Ceylon Defences Prepared—Attacks in Force

COLOMBO, Ceylon, April 10 (Friday) (CP).—Allied forces straddled a Japanese aircraft carrier with high explosives yesterday, and shot down at least ten Japanese planes and perhaps sixteen, it was announced today.

Japanese bombers, apparently based on the aircraft carrier sought out by the Allied force, first attacked the British naval base at Trincomalee on this island.

The invaders damaged harbor and airdrome facilities at Trincomalee and "there were a few casualties amongst the dockyard civil and naval personnel," the communique said.

Authorities said that "near misses" were scored in the attack on the Japanese aircraft carrier, which apparently was the mother ship for the planes attacking Trincomalee.

In the Japanese raid on Trin-

Continued on Page 2, Column 5

HEAVY OUTPUT OF PLANES IN U.S.

SULPHUR SPRINGS, Tex., April 9 (AP).—Speaker of the House Sam Rayburn said today the United States now is making more than 3,200 planes a month, and that it already has on world-wide fighting fronts six times as many soldiers as General Pershing had with the American Expeditionary Force after ten months of the first Great War.

"We and our Allies can and will build two and one-half times as many planes as all our enemies put together," he said, speaking at a Texas unity rally.

"Without divulging military secrets I can say that one factory alone is turning out each day an entire trainload of tanks."

Minister Appeals to People of Quebec to Support Plebiscite

Cardin Declares Vote on Manpower Issue for Individual Protection—Explains Meaning of Vote and Result of Defeat

OTTAWA, April 9 (CP).—An appeal to people of Quebec to be "the first to say 'yes'" to the conscription plebiscite question was made tonight by Transport Minister Cardin in a broadcast address.

He urged his compatriots of Quebec to give a lead in expressing confidence in the integrity of the present Government and in Prime Minister Mackenzie King.

But, he said, "it will not be for Mr. King and his Government that you will vote 'yes.' It will be for you and yours."

The speech was the second of a series being broadcast by Cabinet ministers and leaders of Opposition parties in Parliament, asking the people of Canada to give an affirmative vote in the plebiscite.

The first speech was delivered by Prime Minister Mackenzie King on Tuesday night.

The plebiscite question is worded as follows: "Are you in favor of releasing the Government from any obligation arising out of any past commitments restricting the methods of raising men for military service?"

Mr. Cardin spoke in French.

GRAVE CONSEQUENCES

He said the people had been given several aspects of the question, but "you have not been shown the grave consequences which might result from your decision."

It was quite possible, he said, that the result of the people's vote might be contrary to their desire.

He said he spoke to the people of Quebec as one who represented them "at the heart of the Government" and who knew what was going on.

"Canadians everywhere, especially Quebec Canadians, vote 'yes' on the plebiscite," he pleaded. "You hear me—do you not? Vote 'yes' without hesitation and with confidence.

"After many discussions and, above all, after much thought in the light of facts which we of the Government possess, I have approved of the policy of Mr. King and I ask you generously to accept it too," he said.

RECORD OF EVENTS

Mr. Cardin said he would be accused of having modified his attitude, and he had no reply to that except to refer his accusers to the record of what was taking place in the world.

"They say, let us busy ourselves with the defence of Canada! One would think they were the only people who thought of Canada.

"If Mr. King is asking to be free, he and his Government, of certain engagements, it assuredly is not because he wishes to forget the defence of his country."

Mr. Cardin recalled the circumstances in 1935 when defence estimates were increased. "Who criticized him (Mr. King) then? Those very people who, in this country, talk most of the defence of Canada."

Defence of Canada had been maintained and would be increased, but details could not be made public, the Transport Minister said.

Even if all Canadian forces were kept in Canada, he asked what it would avail. "Are we stronger than poor France?" he asked.

WHAT VOTE MEANS

"The plebiscite does not ask you to approve or disapprove of conscription," said Mr. Cardin. "You will not be voting for or against conscription.

"You will be voting to give or refuse to give Mr. King and his ministers in the tragic hours through which we are passing, an authority, a liberty similar to that which already other chiefs of state possess for methodical organization, logical and free, in our common war effort.

"If later on circumstances should make it necessary that the question of forced enlistment for overseas service be considered, Mr. King would like to be free to study the matter in order to submit it to Parliament."

Conscription was not the question, Mr. Cardin said, and he recalled that Mr. King had said "he believed firmly it would not have to be imposed."

There were groups demanding conscription, Mr. Cardin said, and those people would eplace Mr. King if he lost the confidence of the majority of Canadians.

SURPRISE ATTACK BRINGS DISASTER

Continued from Page 1

Today's Russian communique told of fighting for one populated place on the front west of Moscow after which "the approaches to the village were littered with bodies of the Hitlerite soldiers."

MANY DEAD GERMANS

In another sector more than 300 Germans were killed, and in still another sector, on the Kalinin front, Russian stretcher bearers afield after a bitter encounter "counted 450 bodies of enemy officers and men on the battlefield."

A Red Star correspondent reported a fight on the Smolensk front, west of Moscow, in which more than 1,000 Germans were killed and several fortified positions were captured by the Soviet forces.

Stockholm dispatches, unconfirmed elsewhere, said the ice now was gone from the Caspian Sea and that many shiploads of American-built planes now are steaming northward to the Caspian port of Astrakhan for shipment to the Russian front. These planes reached the Caspian southern shore during the Winter by shipment through the Persian Gulf and Iran.

TO SPEED UP WAR ORDERS

Regional Offices Are to Be Opened to Handle Materials From United States

OTTAWA, April 9 (CP).—The Department of Munitions and Supplies announced tonight that to assist in speeding the flow of vital war materials from the United States to Canadian manufacturers working on orders, regional offices of the priorities officer will be established in the main industrial centres of Canada.

Two such offices have already been opened, one in Vancouver, the other in Toronto. Another will soon be opened in Halifax.

"On February 28 the complicated machinery for obtaining United States priority assistance for Canadian war industries was abolished and a new procedure for importing essential war materials placed Canadian manufacturers on virtually the same basis as manufacturers in the United States," the department said. "Since then, however, more serious shortages of many commodities have developed in the United States and a series of new regulations have been passed on to Ottawa."

STRAIN ON STAFF

The statement quoted R. C. Berkinshaw, chairman of the Wartime Industries Control Board and Canadian priorities officer, as saying:

"The change-over to the new system and the addition of the new regulations issued at Washington have put an enormous strain on our staff. In one week as many as 7,000 applications for United States priority ratings were handled. Hundreds of applications are being held up because they are incorrectly completed."

Mr. Berkinshaw said he took a very serious view of errors which are causing delays in the importation of vital war materials.

"A mistake may cause so serious a bottleneck," he said, "that a whole war industry suffers a stoppage. To the end that no such bottlenecks may exist we will open information offices in all the main centres of industrial activity in Canada.

"To man these regional offices and to assist our over-worked staff in Ottawa, we are sending men to Washington for intensive training. Five have already left for that city, and others may follow.

"In the meantime the only safe way to avoid 'bottleneck' mistakes is for every Canadian war manufacturer to make sure of his knowledge of the priority procedure as it applies to his firm. The only source for accurate information is our office in Ottawa or the regional offices in Toronto or Vancouver."

DEFENDERS GIVE WAY TO ENEMY

Continued from Page 1

"Our troops, outnumbered and worn down by successive attacks by fresh troops, exhausted by insufficient rations and disease prevalent on that peninsula, finally had their lines broken and enveloped by the enemy.

"A long but gallant defence has been worn down and overthrown.

"We have nothing but praise and admiration for the commanders and the men who have conducted this epic chapter in American history."

And he spoke the views of a visibly distressed capital, when he continued:

"This is only a temporary loss. We shall not stop until we drive the invaders from the islands."

With the battle ended, he was able to announce for the first time that urgent efforts had been made to get reinforcements to MacArthur and Wainwright, despite Japanese control of sea and air.

A SPECIAL MISSION

Brig.-General Patrick J. Hurley, now minister to New Zealand, had been given the special mission of sending in supplies. Several shiploads arrived, but for every supply ship that reached Corregidor an average of two was lost. Because of those which ran the gauntlet successfully, however, the army of Bataan never lacked ammunition, although it had been on short rations for weeks.

Filipino soldiers made up the bulk of the 36,853 fighting men on Bataan, Stimson explained. The American contingent comprised the 31st Infantry Regiment, the crews of two tank battalions, units of self-propelled artillery, air force ground crews and sailors and marines from the abandoned Cavite naval base. Air force personnel numbered 5,000 men at the start, but there was a heavy loss of aircraft at the opening of the campaign, and in its later stages some 2,000 air corps men fought as infantrymen.

CORREGIDOR INTACT

Corregidor and the other rocky island fortresses at the entrance to Manila Bay were still in American hands, Stimson disclosed, but how long they could hold out was questionable. He foresaw resistance of isolated bands of fighters in Northern Luzon.

This, aside from the fact that more than half of the islands in the archipelago were still held by Americans or Filipinos, was all that the United States could salvage from the situation. It was pointed out the still unconquered islands are not capable of effective resistance.

However long the end had been expected it brought gloom and an obvious feeling of depression to the capital.

Senator Claude Pepper (Dem., Fla.) for one, said that the development called "for something in the nature of total mobilization of American resources and manpower." He added: "The American people are going to demand that we take the leadership in launching an offensive against the Axis on every front."

"We'll be back," said Chairman Andrew May, of the House of Representatives military committee. "When we take Tokio, the Philippines will be a damn simple matter. . . ."

OFFICERS SURPRISED

By CLARK LEE
American Press Staff Writer

MELBOURNE, Australia, April 10 (Friday) (AP).—Officers of the United States Headquarters Staff here appeared surprised late last night when word of the fall of Bataan came through. They had apparently not thought the end was so near.

Inasmuch as reinforcements were not sent, the end would have been the same under General MacArthur as under General Wainwright or any other commander.

At the time I left Bataan, some supplies already were beginning to run low, especially medicines and certain types of ammunition.

(Lee left Bataan shortly before MacArthur left in mid-March, after covering most of the Philippine campaign.)

Artillery was beginning to wear out and there was too little artillery to begin with.

FOOD SHORTAGE

Gasoline stocks were dwindling, thus hampering the transport of food and munitions. The lack of fruit and fresh food was causing illness. Most of the troops were eating rice and canned salmon.

There was difficulty in obtaining sufficient rice for the Filipino soldiers, to whom it is a most important food.

There was insufficient wire for entanglements and field telephones, although the Signal Corps did a magnificent job of maintaining communications.

Only a handful of small craft—mostly tugs and launches—were operating between Bataan and Corregidor at the time I left.

Unless evacuation operations were begun some days ago, it is unlikely that many of General Wainwright's troops could have been ferried across from the mainland to Corregidor fortress.

However, many American soldiers and officers had plans to avoid capture if Bataan fell. If successful, they eventually will make their way to unoccupied territory where they hope to live off the country and operate in guerrilla bands. Many told me they would rather die than be captured.

JAPANESE CARRIER UNDER HEAVY FIRE

Continued from Page 1

comalee, six of the invading craft were destroyed definitely, six others probably destroyed, and two damaged.

AIRCRAFT MISSING

The other four planes, fighters, were shot down in the ensuing attack on the aircraft carrier.

"Some of our aircraft are missing," the announcement said, but gave no further detail of the action.

The town of Trincomalee itself was not damaged nor were there any civilian casualties there, the communique said.

"A large force of bombers and fighters" roared in from the sea to drop their bombs in the developing fight for the mastery of the Indian Ocean, of which Ceylon is an important outpost blocking the way from the Bay of Bengal into the Arabian Sea.

(Ceylon prepared its defences, apparently, many weeks ago, forming volunteer units to supplement the efforts of the regular military forces and installing air raid warning systems and anti-aircraft defences. In some sections flimsy buildings were demolished to reduce fire hazards.

(The soundness of these measures became obvious in the first Japanese raid on Colombo. The defenders shot down twenty-seven Japanese planes, approximately 25 per cent of the raiding force.

(The country, noted for its fine tea production, is important as a possible southern gateway to India. Planes based on the island could menace a large area of the Indian peninsula.)

MISS MARTHA ALLAN BURIED AT MONTREAL

MONTREAL, April 9 (CP).—The funeral of Miss Martha Allan, playwright, producer, actress and founder of the Montreal Repertory Theatre, was held here today. Miss Allan died in Victoria, B.C., Saturday.

Rev. George H. Donald, conducting the service in the Presbyterian Church of St. Andrew and St. Paul, spoke of "The inspiring example of unselfishness that marked Martha Allan's life."

Miss Allan's parents, Sir Montagu and Lady Allan, were the chief mourners.

Interment was in Mount Royal Cemetery.

Traitors in Burma Aiding Japanese in Fight With British

Guerrilla Army Raised From Robber Bands Operating on Irrawaddy Front—Force Represents Real Menace—Estimate 4,000 in Gangs

ALLIED HEADQUARTERS IN BURMA, April 5 (Delayed) (AP).—A guerrilla army of Burmese traitors mustered from jungle robber gangs armed by the Japanese now is raiding the west side of the Irrawaddy River as far as sixty miles north of Prome.

Constituting the left flank in the Japanese campaign to conquer Central and Upper Burma, this native force is fighting under the protection of Japanese planes and with a spy network operating behind the British lines.

British authorities officially took note last week of the existence of a guerrilla army of more than 4,000 men. But it is a menace that cannot be measured in numbers.

With the explanation by a British army communique that a factor in the withdrawal of the Empire forces from the Prome sector was the hostility of the native population, the cloak was officially dropped from the subject of Burmese treachery on a great scale.

TOOLS OF INVADERS

Burma, where the fires of rebellion against British rule flared as long ago as 1931, is one of the few places in Asia where the Japanese invaders were received with open arms. The chief tools of the Japanese are Thakins, members of a violently extremist political party.

Marauding banditry is a traditional feature of life in many villages in the rural sections of Burma. The Tharrawaddy and Henzada districts of the Irrawaddy delta had the highest crime record in all the British Empire.

Relatively few Burmese fought alongside the Britons when the Japanese invasion knifed in from Thailand.

In order to stamp out espionage, the Chinese army declared martial law on the Toungoo Valley front.

Severe measures had to be taken by British authorities along the Irrawaddy. Some villages behind the Allied lines have been gutted by native firebugs.

The unbroken series of Japanese successes inspires a spreading wave of treachery. The position of the Allied troops is this: The enemy armies are in front of them, the Japanese air force is master of the skies over them, and traitors with long knives are at their backs.

PRESS PRAISES BATAAN BATTLE

Delaying Action Against Japanese of Utmost Value To Allied Cause

LONDON, April 10 (Friday), (CP).—The American-Filipino defence of Bataan "will never be forgotten," The Daily Mail said today, keynoting a sentiment expressed by the entire London morning press.

The news from Bataan weighed heavily on Britons, who have been watching the last-ditch defence closely.

"The whole world of free men," said The Mail, "will join in paying tribute to the magnificent stand made by the American and Filipino troops in the Philippine Islands. They have written a chapter of stubborn heroism which will never be forgotten."

The delaying action in the Philippines has been of the utmost value to the Allies, The Mail said.

The News Chronicle, calling the campaign "a defence that astonished the world," said "the long-drawn-out resistance will rank with the defence of Malta, Tobruk and Sevastopol among the outstanding episodes of the war."

ITALIAN CRUISER SUNK BY BRITISH

Continued from Page 1

up strong forward points to guard their badly battered airport at Martuba.

A communique announced that "the enemy did not atempt to advance further" during the day after having struck forward suddenly last Tuesday.

The war bulletin reported the capture of a number of Axis troops "trying to establish a strong point between Tmimi and El Gazala," some twenty miles apart.

This was taken as an indication that Axis detachments were trying to dig in at several points ahead of their Tmimi-El Mechili line but still far short of the main British defences south of El Gazala.

Malta withstood another day of almost endless air attacks yesterday.

A Royal Air Force communique said "there was some damage to service property," but reported that eight German planes were shot down and many others were either destroyed or damaged.

Two British planes were lost.

NOT GIVEN VOTE

OTTAWA, April 9 (CP).—Because naturalized Japanese are denied the right to vote in British Columbia Provincial elections, they will also be denied voting rights in the forthcoming plebiscite, Jules Castonguay, chief plebiscite officer, said today.

BRITAIN LOSES TWO CRUISERS

Continued from Page 1

ron whose carriers launched planes against Colombo Sunday.

"Aircraft from those very carriers found them and destroyed them before they were able to close to gunnery range," declared one London source.

The date and place of the sinkings were not given. More than 1,100 of the crews were saved. The cruisers normally would have carried a total of about 1,400 men.

An announcement from New Delhi said several merchant ships had been sunk in the Bay of Bengal and that 400 to 500 survivors had been landed on the coast of Orissa, Indian province.

AIRPLANES RESPONSIBLE

Aircraft alone were mentioned in destruction of the cruisers, but it was apparent that a strong Japanese naval force including aircraft carriers was on the prowl in the Bay of Bengal. It was assumed to be operating from the Japanese-occupied Andaman Islands, about 800 miles east of Madras.

Some hope was expressed in London that a British squadron described March 28 by the Italians as two battleships, two aircraft carriers, a cruiser and light forces might in fact be heading for the Bay of Bengal to halt any Japanese invasion of India.

There was no confirmation by official sources of any such squadron.

London naval reporters, however, said that "the biggest naval battle in all history seems about to blaze up in the Bay of Bengal."

It is believed here that Japan's immediate objective is occupation of India's eastern coastal provinces plus stoppage of Allied supply routes through the Indian Ocean and the Persian Gulf.

One informed naval source speculated on the possibility that the Japanese might soon fetch light naval units to try to blockade the Mozambique Channel between Africa and Madagascar in an effort to halt Allied supplies to the Middle East and Russia.

VISITING CURTAILED

NEW YORK, April 9 (AP). — As a war emergency measure, night visiting periods in the city's twenty-seven municipal hospitals will be banned beginning next Tuesday. Dr. Edward M. Bernecker, commissioner of hospitals, said the change would enable hospital staffs to give their full attention to the sick and injured in event of a night air raid.

Hosiery
GRESHAM 4-THREAD CHIFFON
89¢
Shades: Sunnitan, Amberspice, Blushblond, Wineblush

B.M. Clarke 711 YATES STREET

CONSULT US
For REPAIRS to Your Appliances, Etc. . . .
We Will Guarantee All Repair Work on Any Make of Electrical Appliances
MACDONALD ELECTRIC LTD.

DEAFENED?
Better Hearing With Western Electric's Latest Vacuum Tube
AUDIPHONE
VICTORIA HEARING-AID CO.
Pemberton Bldg.—B. & R. Tye

English RUGS
FELT-BASE

6 ft. x 9 ft.	$3.95
7 ft. 6 in. x 9 ft.	$5.25
9 ft. x 9 ft.	$6.25
9 ft. x 10 ft. 6 in.	$7.25
9 ft. x 12 ft.	$7.95

Frank's Furniture
860 Yates Street, Near Quadra

MONOGRAM
London
DRY GIN
12 OZ. $1.15 25 OZ. $2.25 40 OZ. $3.35
The British Columbia Distillery
NEW WESTMINSTER, B.C.
PLEASE SAVE THE BOTTLE! Help Canada win the war! Glass is sorely needed. Save all bottles and glassware and have your Salvage Committee collect. Thank you.
This advertisement is not published or displayed by the Liquor Control Board or by the Government of British Columbia.

Just as they come to Scurrahs when they want something exclusive in a Dress or Coat, so do Victoria ladies come to Scurrahs to solve the often difficult Hat question. No, we don't pretend to have EVERY style, but it IS most gratifying how often we are able to suit ladies who had almost despaired. And yet Scurrah prices start as low as $3.95.
SCURRAHS

PLUMBING AND HEATING POINTERS by CRANE
NO. 3

WATCH YOUR PLUMBING
CONSULT YOUR PLUMBER
CRANE
905 GOVERNMENT STREET, VICTORIA
Buy WAR SAVINGS CERTIFICATES
NATION-WIDE SERVICE THROUGH BRANCHES, WHOLESALERS, PLUMBING AND HEATING CONTRACTORS

Player's Mild Plain End cigarettes have "wet-proof" paper (process pat'd, 1941) which does not stick to the lips.
Player's Please

To go on coughing Makes no sense
PERTUSSIN is The right defense
AT YOUR DRUG STORE

GIFTS
For Servicemen From the Ladies And Vice Versa
—From
The Friendly Store

Billfolds of various leathers, from $1.00 to $10.00	Lady's Compact Holder and Billfold, Air Force crest $3.50
Air Force and Navy crests stamped on Blue Leather Billfolds, from $3	Ladies' Handbags, $8.50 to $17.50
Military Brushes in two and three-piece sets, leather cases with zipper fastenings. Black, Brown and Tan, from $4.50 to $15.00	Writing Cases for Ladies and Men, Black, Blue and Tan, from $3.00
Men's Fitted Cases. Black, Brown and Tan, from $7.00	Travel Kits. Black, Blue and Tan, from $5.00 to $12.50

F. W. FRANCIS
JEWELER
1210 DOUGLAS STREET

LOANS
$50 for $3.58 (Total Cost)
$100 for $7.10 (Total Cost)
when repaid in six monthly instalments

Cash Loan You Get	Choose a monthly payment plan: 4 payments	6 payments	10 payments	12 payments	15 payments
$25	$ 6.57	$ 4.48	$ 2.78	$ 2.36	
50	13.13	8.93	5.57	4.71	
75	19.70	13.39	8.35	7.06	
100	26.26	17.85	11.13	9.46	$ 7.79
125	32.82	22.32	13.92	11.82	9.73
150	39.39	26.78	16.70	14.18	11.67
200	52.52	35.71	22.27	18.91	15.57
300	78.75	53.56	33.40	28.37	23.35
500	131.21	89.26	55.66	47.28	38.91

See other loans and payment plans in table. You can get a loan quickly on your own signature. No endorsers needed. No credit inquiries are made of friends or relatives. Payments in the table include all charges at the rate of 2% monthly as authorized by the Small Loans Act, 1939.
HOUSEHOLD FINANCE
Corporation of Canada
Established in Canada 1928
Second Floor, Central Building
620 View St., at Broad
G-arden 4189 VICTORIA, B.C.
W. D. Brewster, Manager

GURNEY GAS RANGE
3-Burner Top and Quick Oven
$72.15
C. J. McDowell
PLUMBING AND HEATING
1000 DOUGLAS ST.

Clean Up Your Home Now With
Marshall-Wells Paints and Vello
The Washable Cold Water Paint
COAST HARDWARE
1418 DOUGLAS STREET

DUNCAN TAX RATE IS UP TWO MILLS

DUNCAN, April 8.—Duncan's tax rate for 1942 was set at last night's meeting of the City Council at 41 mills. This is two mills higher than in 1941, the increase being accounted for in the school rate and the general rate, each of which is up one mill.

The school board extraordinary estimate for new school building was disapproved on the advice of the city solicitor.

A resolution from the Maple Bay Yacht Club, asking the Government to allow additional gas ration for motor boats, was not approved.

A resolution from Cumberland protesting against the bringing of Mennonites into the province was received and filed.

Kamloops sent a resolution asking that Japanese be prevented from purchasing land, which was approved.

Victoria's resolution asking for public control of Peace River oil developments being retained was endorsed.

Petitions under the Local Improvement By-Law for concrete sidewalks on Kenneth Street to Ingram Street on Jubilee Street, and on Ingram from Jubilee to Boundary Street was approved.

SNOW WHITE BREAD FLOUR Satisfaction Guaranteed 24 lbs. 75¢ 49 lbs. $1.35

GOLD MEDAL MALT Plain, Dark $1.39 tin

½-lb. tin 15¢ 1-lb. tin 25¢

OGILVIE OATS Quick or Standard 4-lb. bag 25¢

LAURALT SOOT DESTROYER 2 pkts. 17¢

FRY'S CHOCOLATE BUDS AND MACAROONS 25¢ lb. Buy Them by Box 5-lb. box $1.10

SHELL GLASS KLEANER 32-oz. bottle 32¢

ARMSTRIFF'S LEMON PIE FILLING 15¢ pkt.

LEISURE Pint tin 35¢

BEYON GHERKINS 32-oz. Jar 32¢

KEL-O APPLE JUICE 32-oz. tins 2 for 19¢

Ray's LTD. CANDY • DELICATESSEN • TOBACCO • VEGETABLES AND FRUIT • GROCERY • CHEESE AND BUTTER • FRESH MEATS • FISH AND POULTRY • TOILETRIES 734 FORT ST.

CASH AND CARRY SPECIALS FOR FRIDAY AND SATURDAY
APRIL 10 AND 11

Grade "A" Red Brand Beef
STEAKS ROUND, lb. / CLUB, lb. / SIRLOIN, lb. 29¢
POT ROASTS, lb. 18c
RUMP ROASTS, lb. 25c
PRIME RIB ROASTS, lb. 32c
PORTERHOUSE ROASTS, lb. 35c
VEAL BONELESS ROLLS OF LEG ROASTS, lb. 35¢
YOUNG FRESH KILLED FOWL, lb. 29c
COTTAGE ROLLS, Tenderized, lb. 38c
BACON, sliced, ½ lb. 20c
WIENERS, skinless, lb. 21c
MEAT LOAF, sliced, ½ lb. 15c
CHEESE LOAF, sliced, ½ lb. 15c

PLUS HEALTH CEREAL 25¢ pkg.
DOMESTIC SHORTENING 1-lb. carton 16¢
WHEAT GERM With Bran 2-lb. Cello pkt. 15¢

CALIFORNIA GRAPEFRUIT 6 for 19c
LARGE JUICY ORANGES, dozen 25c
LEMONS, full of juice, dozen 13c
WINESAP APPLES 3 lbs. 25c
WHITE CAULIFLOWER, each 5c
NEW WHITE POTATOES 2 lbs. 19c
FRESH CARROTS 2 bunches 15c
FIRM HEAD LETTUCE, each 9c

PLEASE NOTE—SATURDAY STORE HOURS: 8:30 TO 5:30

★★★★ FOUR-STAR SPECIALS ★★★★
SODA BISCUITS Ormond's, family pkg. 19¢
Grapefruit Juice Nabob, unsweetened, 20-oz. tins 2 for 23¢
SPAGHETTI Nabob, with Tomato Sauce, 15-oz. 2 tins 17¢
Aylmer Pure Strawberry Jam, 32-oz. jar / Aylmer Pure Raspberry Jam, 2-lb. tin 33¢
RED PLUMS Columbia, Choice, 16-oz., limit 4 2 tins 17¢
CRAX BUTTER WAFERS 2 pkts. 25¢
PRUNES Silver Bar, 2-lb. package 20¢
TOMATO JUICE Nabob, 10-oz. Limit 6 tins. Per tin 5¢
PINEAPPLE JUICE V.C., 16-oz. tins 2 for 25¢

FAMILY CIRCLE PICKLES Mixed Mustard Relish 2 for 25¢
FETHERLITE CAKE FLOUR 2¾-lb. pkg. 25¢
BIRD SEED Per pkt. 12¢
BIRD GRAVEL Per pkt. 8¢
NABOB APPLE JUICE 19-oz. tin 23¢
NABOB Tomato or Vegetable SOUP, 10-oz. 2 tins 17¢
AYLMER Green Tomato PICKLES Home-made style Per jar 25¢ Sweet Mixed PICKLES 14-oz. tin 13¢
COMPOUND MUSTARD 16-oz. bar 25¢
LUNCHEON CUT WAX BEANS, 16-oz. 2 tins 17¢
Lushus ORANGE GELATINE DESSERT
LUSHUS JELLIES All flavors 2 for 15¢
CAMPBELL'S TOMATO JUICE, 16-oz. 10¢ tin
COLUMBIA WHITE CORN Choice 10 oz. 2 tins 23¢

Burns' Quality Meats
Spork 12-oz. tin 26¢
BEEF DINNER / VEAL STEW / LAMB STEW / CORNED BEEF HASH
All 16-oz. tins. Your choice, per tin 21¢

First Grade ALBERTA BUTTER 3 lbs. $1.15
EGGS—Grade "A" Large, per dozen 31¢

FRESH COD, lb. 18c
FRESH RED SPRING SALMON, lb. 30c
FRESH KIPPERS, lb. 16c

VITA-MAID FLOUR
Packed under Government Regulations "Canada Approved" White Flour, containing Vitamin B1 and an excellent source of the Vitamin B complex.
7 lbs. 25¢ 24 lbs. 83¢ 49 lbs. $1.55

REMEDIES DEPARTMENT SPECIALS
MINERAL OIL, 16-oz. bottle 29¢; or 32-oz. bottle 49¢
ABSORBENT COTTON, 2-oz. pkg. 20¢ GAUZE BANDAGE, 1½ inches x 10 yards 15¢
EPSOM SALTS, 2-lb. box 15¢ TUMS, 10c pkgs. 3 pkgs. 25¢
TOOTH BRUSHES (Canadian). Regular 25c. To clear 15¢
ROBINSON'S PATENT BARLEY 43¢ WOODBURY'S SOAP, 3c sale 4 cakes 24¢
A.S.A. HEADACHE TABLETS, 100's 19¢ HANDITAPES, for Cuts, per tin 25¢
ADHESIVE TAPE (Plain or Wetproof), ½ inch x 5 yards 15¢
MECCA OINTMENT, 32c. for 22¢ ENERGY CHOCOLATE MALTED MILK, 10 oz. 33¢
BLAUD'S IRON PILLS, 100's 19¢ BLUE-LINED ENVELOPES 2 pkgs. 9¢
HALIBUT LIVER OIL CAPSULES, box of 50 49¢

PALMOLIVE SOAP Giant cakes 2 for 17¢
SPURGEON TISSUE 3 rolls 25¢
IVORY SOAP Medium cake 7¢ Large cake 10¢
CLASSIC CLEANSER 5¢ tin
SNAP CLEANER 18¢ tin
MAPLE LEAF SOAP FLAKES Giant pkg. 65¢

Army Operates Its Own Fleet of Cars

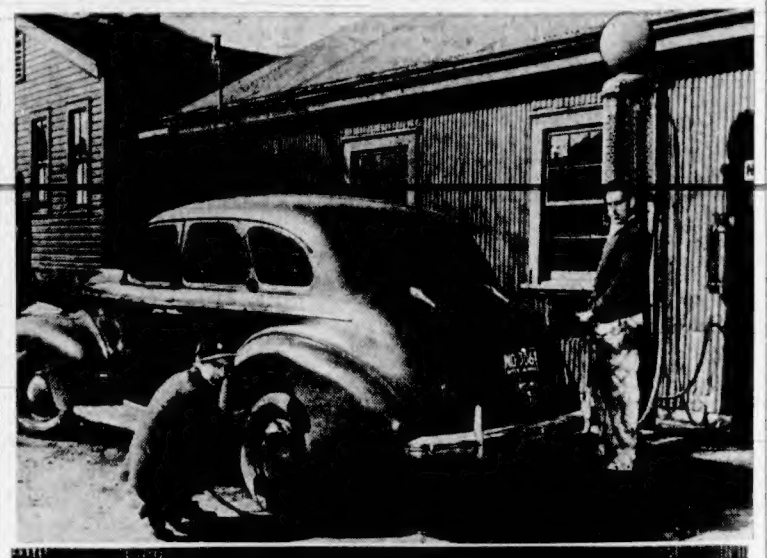

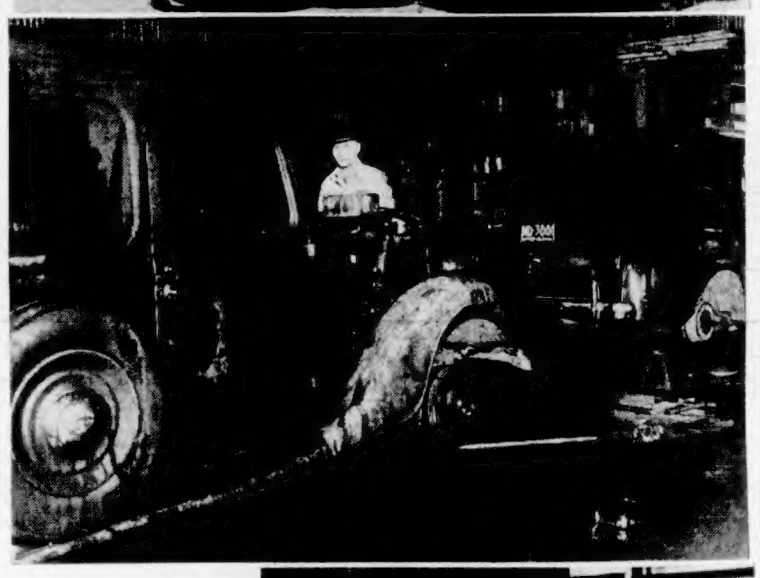

THE mechanical transport section of the Canadian Army Service Corps operates a fleet of trucks, staff cars and motorcycles with high efficiency from Work Point headquarters, services and repairs its own cars, and supplies gasoline for vehicles for units in the area. At top, Volunteer Catherine Olsen, C.W.A.C., Nanaimo, a staff car driver, checks her tires while Cpl. Lawrence Wigley, Victoria, fills the tank. Centre picture shows an army ambulance being repaired in the transportation workshop. Pte. J. W. Egilson, Swan River, Man., is the mechanic. At bottom, Cpl. W. G. Scott, Victoria, dispatcher, records a call. A complete record of the movements of all vehicles is kept by the dispatcher.

ARMY VEHICLES SAVE GASOLINE

Mechanical Transport Section at Work Point Institutes Economies

The mechanical transport section of the Canadian Army Service Corps, with headquarters at Work Point Barracks, might be described as being a jump ahead of the National Defence Department in its gasoline and tire conservation programme.

The department this week issued instructions ordering that "uneconomical and unnecessary operations of all military transport vehicles" must be stopped, and their speed cut down.

All vehicles operating out of Work Point and all those under headquarters' control throughout the military district have been following just such a policy since orders to that effect were issued many months ago by Major-General R. O. Alexander, D.S.O., G.O.C. in chief Pacific Command.

STRICT SUPERVISION

Directly or indirectly the Work Point office, of which Lieut. William Melville is in charge, controls hundreds of vehicles in use over a far-flung area in many parts of the military district. Station wagons, staff cars, trucks and panel trucks, and motorcycles, carrying supplies, personnel and dispatches are under the closest supervision at all times, and their operators must account for every mile traveled and every gallon of gasoline consumed.

With due regard for operating efficiency and a recognition of the fact that its main job is to hold up its own end in the complex military setup, the "M.T." section has for months followed a policy of rigid economy.

But there can be no ultimate degree in efficiency. The army transportation office recognizes this, and further economies are now in effect.

Planning ahead is a feature of this policy. No truck or car goes out on a job, unless the need is most pressing, before the office is satisfied that several calls or deliveries could not be worked into the one trip.

CONSOLIDATE WORK

"We now insist that all requisitions for transport be turned in to us in ample time to permit us to consolidate runs wherever possible," Lieut. Melville explained. "Whenever we can, we hold them off for twenty-four hours so that we can group trips as much as possible."

It is the same with trucks—small deliveries are now almost a thing of the past, and instructions are to carry full loads.

An ingenious method has been developed to simplify the complicated problem of keeping a check on all vehicles. It is the route board, supplemented by a system of running orders. The dispatcher sees at once, by looking at the board, how many cars are available and how many are out. By referring to the running orders he learns what business they are out on.

ALL DETAILS RECORDED

The completed running order supplies all the details: Driver's name, number of the vehicle, where it reported to and when, its duties, how long it was out, mileage both ways, weight or personnel carried and the dispatcher.

Drivers look after the greasing and washing of their cars and are responsible for their condition. All defects must be reported to the staff sergeant, G. A. Campbell.

The personnel includes ten women drivers, members of the C.W.A.C. They have no privileges and are shown no favoritism. "They're treated just like men here in the 'M.T.' section," the staff sergeant explained. "They have to look after their own cars, just as the fellows do."

DAILY INSPECTION

Vehicles are inspected every morning by the N.C.O. in charge of the section, and the drivers stand by for the verdict. If there's any evidence of laxity or inefficiency, they hear about it.

The transportation section garage issues gasoline to vehicles of most of the units in the area, and here a check chart system is used to keep a detailed record.

In this function the transportation personnel bends its efforts in the interest of economy. "We're not responsible for unit transportation, but we supply most of the gasoline," Lieut. Melville explained. "We are very strict in issue, and we try to encourage economy."

ELECTION DEFERRED

TORONTO, April 9 (CP).—The Ontario Legislature will be extended for one year with no election to be held this year, Premier Mitchell Hepburn today told a Liberal caucus.

While no official announcement was forthcoming from the caucus, it was learned the caucus unanimously endorsed the Premier's move.

Coupled with this was the assurance there would be no coalition with the Opposition.

SPECIAL OFFER!
The NEW MAPLE LEAF SOAP FLAKES
BRING THIS AD TO RAY'S LTD., FORT STREET
AND RECEIVE A LARGE PACKET OF THE NEW MAPLE LEAF SOAP FLAKES AND 2 BARS MAPLE LEAF TOILET SOAP
ALL THIS IS YOURS FOR ONLY.. 15¢
WITH THIS COUPON
A REAL OPPORTUNITY TO OBTAIN THESE HIGH-CLASS PRODUCTS AT A CONSIDERABLE SAVING—QUANTITY LIMITED

PLEBISCITE PLANS MADE

Voters' Enumeration to Start Monday, With Polling On April 27

Canvassing will commence on Monday morning in the 132 polling divisions of the Victoria Federal riding for the compilation of a new voters' list, which will be final and used in the Dominion manpower plebiscite of April 27, Sydney Child, returning officer for the area announced yesterday. Enumerators were being sworn in yesterday, and will cover Victoria City, Esquimalt Municipality, the Saanich wedge, and Oak Bay Municipality in this riding next week.

Mr. Child explained that as far as possible the same polling places will be used as in the last Federal election, and enumeration slips will show each voter where they are requested to go to ballot. If any voters are missed in the house-to-house canvass, they may apply on polling day at the correct polling division, and, identified by a neighbor, take an oath there to secure their ballot.

Special arrangements are being made in connection with hospitals and other institutions, as in a general election. This aim is to secure the largest vote possible on the day of reference, April 27. It is anticipated that more than 30,000 voters will be eligible to cast a ballot on the plebiscite in the Victoria Federal riding.

Elsewhere throughout the Province and the Dominion, similar arrangements are being made.

ENVOYS GOING HOME

TOKIO (From Japanese Broadcasts), April 9 (AP).—Domei reported today that sixty-three diplomats captured at Hongkong would be sent home under an exchange agreement Japan has reached with Britain and the United States. Forty-nine of the diplomats are Americans, two are Dutch, five Belgians, three Norwegians and four Canadians, Domei said.

For YOUR FIGURE
A suit for every figure, a figure for every budget. Amazing Spring Suit values starting at $17.95.
Malleks 1212 DOUGLAS

FEEL TIRED, LACK PEP?
Why not try NR's. You can't feel right if your system is clogged with poisonous waste. NR's cause gentle, thorough laxation and go a long way to keep you feeling fit and well. Take NR's tonight—tomorrow alright.
Made by the makers of FUMS
Nature's Remedy NR-TABLETS-NR

"ROYAL AKBAR"
The Value Supreme in BRITISH INDIA RUGS
In selecting a make of British India Rug that would be in keeping with the high standard of quality maintained throughout this store, our buyer personally visited many of the famous rug weavers of India. The result is "ROYAL AKBAR"—considered by connoisseurs to be one of the finest rug values in India.
These luxurious carpets grace many of the most exclusive British and American homes. Entirely village hand-woven of fine, native-dyed Kashmir wool for long life, their rich beauty will give you pleasure for years to come. In this shipment are lovely, soft pastel shades in plain, semi-plain and figured designs. "Royal Akbar" rugs are guaranteed.
NOTE THESE LOW PRICES
9ft x 6ft $19.50
12ft x 9ft $31.50
15ft x 12ft $81.50
18ft x 15ft $139.00
18ft x 15ft $179.50
See Them in Our Windows Today
STANDARD FURNITURE CO. DIRECT IMPORTERS 737 YATES STREET

NEW HEIGHTS OF REFRESHMENT
NOW READY
Phone Garden 4179 for Free Delivery
Old Style GENUINE Beck BEER
CAPILANO BREWING CO. LTD., VANCOUVER, B.C.
A UNIT OF ASSOCIATED BREWERIES OF CANADA LIMITED
Your Treat for Spring!
This advertisement is not published or displayed by the Liquor Control Board or by the Government of British Columbia

The Daily Colonist

Established 1858

The Colonist Printing and Publishing Company Limited Liability

J. L. Tait, Managing Director

Subscription Rates by City Carrier:

Yearly	$12.00
Monthly	1.00

All subscriptions payable in advance. Mail subscribers are requested to make all remittances direct to The Daily Colonist.

Subscribers in ordering change of address should be particular to give both old and new addresses.

Subscription Rates by Mail:

To Canada, British Empire, United States and Mexico:

Yearly	$6.00
Half-Yearly	3.00
Quarterly	1.50

To All Other Countries:

Yearly	$18.00
Monthly	1.50

Friday, April 10, 1942

JAPAN'S CONTINUING CONQUESTS

The heroic defence of the Bataan Peninsula is at an end. Outnumbered three to one the American and Filipino troops who fought, so gamely, first under General MacArthur and then under Lieutenant-General Wainwright, were forced to a point of exhaustion by sustained Japanese attacks. Of some 36,000 men the great majority has been either killed or captured. It is not known how many escaped to Corregidor or other islands in Manila Bay, still held by the Americans. Little hope is entertained now that the Americans can retain any foothold in any part of the Philippines.

What is the amazing part of the story of the defence of the Philippines is that such a small number of American troops should have been available there. They performed magnificently, but as in the case of the British in Malaya the question arises of how it was expected defence would be possible against the heavy power of the invaders which must have been envisioned for a long time past. In both cases, as in the case of the Dutch East Indies, it was the old story of "too little and too late," a story that is being written in flaming characters on the scroll of this war. There is the likelihood that the defeat of Bataan, like that of Pearl Harbor, will spur on the Americans to redoubled efforts to meet and overcome the enemy.

AERIAL POWER AGAIN

Japan, in learning the methods of modern warfare, has sat at the feet of her mentor, Germany, and in some respects she has bettered the instruction received. Perhaps this is particularly the case in the methods she has employed at sea. Her latest exploit, in the sinking of H.M.S. Dorsetshire and Cornwall by aerial attack, is yet another instance of how the enemy concentrates on some one task and takes every risk until it is completed. It was the same in the case of the destruction of H.M.S. Prince of Wales and Repulse. There is no doubt whatever of the temerity of the Japanese, and, so far, they have employed aerial power, although not equipped with it to anything like the same extent as Germany, with devastating results. They have taught the United Nations anew the lesson that in modern naval warfare ships at sea, or in their ports, must have an adequate screen of protection from the air. They have taught the lesson as well that aerial power, ruthlessly employed and without counting the cost, can inflict the heaviest kind of blows on floating platforms.

It is not known what British naval strength is in the Indian Ocean. It is evident it has suffered a serious loss in the sinking of two armored cruisers, vessels especially dispatched within the past few weeks for the defence of India. Fortunately most of the officers and ratings were saved, which indicates that other British naval vessels were in the immediate vicinity. This latest happening once again illustrates the strength that must be brought to bear to frustrate Japan in any further designs of conquest she may have. All experts are agreed that until the enemy's sea power is shattered the beginning of the end of the war in the Pacific and nearby waters will not be in sight. Moreover, so long as Japan possesses, and operates at will, the strength she enjoys afloat, coupled as it is with deadly striking power from the air, she will continue, as she is doing, to range far and wide and make the task of the United Nations one of growing magnitude. Even on this continent there is still far from a full realization of the nature of the task that lies ahead in the Far East.

THE NEED OF TANKS

Tanks have played and are playing an increasingly important part in modern warfare both for offence and defence. They are essential equipment of any invading force, and if they are to be combatted successfully they must be met with equally strong defence of a similar character. At the present moment they form a part of the spearhead of offensive and counter-offensive on the Eastern Front. In every new adventure engaged in by the Japanese on land they have had a superiority in tanks, and these have contributed to their victories. One lesson of war as practised today is that tanks are essential to oppose tanks. That is a factor to be borne in mind in the present programme of building up the defences of this coastline against the possibility of invasion.

There is some illuminating information about tanks in a book on the subject just published from the pen of Professor A. M. Low. They are now classified, he says, as heavy, medium and light. The tonnages are a minimum of twenty-five tons for a heavy, ten tons or more for a medium, and anything below that figure for a light tank. These, however, he explains, are only rough estimates. A heavy tank could run up to sixty to seventy tons. Tanks not only differ in size but in armor plate, in the guns carried and in speed. Speed has to be sacrificed when the armor is thicker. Where the number of guns carried or their calibre is increased there may be thinner armor plate and a sacrifice in speed. The writer says, too, that "the size of a tank also affects its range. A heavy tank with a high-powered engine must either sacrifice space and weight to petrol or ammunition storage or reduce its cruising range."

Professor Low then deals with typical tanks of today. The Russians appear to have the heaviest, some with a weight of seventy tons. France had sixty-ton tanks but they were slow. Great Britain has a new type of tank in mass production weighing between twenty-five and thirty tons and capable of unusual speed. It is also heavily armored, this lesson having been learned through the increased power of anti-tank guns. This is the Churchill tank, and the details of its armament are kept secret. Professor Low writes in a manner which all can understand and he has this to say about the fighting in Libya:

"It should be pointed out that because a tank is not turned like a car, but 'skidded,' it can be turned in a very small 'circle.' Watching the manoeuvres of the tanks which led them to one victory after another in Libya, led the Australians to christen them 'Waltzing Matildas,' after the popular song they had made their 'battle cry.' These 'Waltzing Matildas' are twenty-six tons, nineteen feet long, eight feet wide, with armor two and one-half inches. The speed is low, about ten m.p.h. . . . The function of the heavy tanks is to smash their way through, clearing the way for the lighter tanks and the infantry. Their armor enables them to stand their ground and fight where a lighter tank might probably have to manoeuvre or retire. The astonishing punishment these tanks can take is shown by the story of one from Libya which came out of action after receiving over seventy direct hits without being put out of action."

The army, liberally supplied with tanks, is well equipped for invasion. The army similarly supplied, has all the greater chances of repelling attack. This is one aspect of the lesson to be applied to this and any other coastline where the belief exists that at some time or other there may be attempted invasion.

NATIONAL SELECTIVE SERVICE

When the Prie Minister described the new measures designed for a mobilization of manpower he spoke of them as "making available for some part in the war effort the largest possible number of men and women." In conjunction with this statement he said that "by applying the negative compulsion of restriction, where possible, in preference to the positive compulsion of allocation, the waste of manpower in unessential industries is prevented. At the same time, men and women are maintained in or directed into the form of service they prefer. It is obvious that the greater the measures of willingness that can be preserved, the more effective the service will be."

The task of interpreting the foregoing rests with Mr. E. M. Little, the director of National Selective Service. He has explained, in part, what is intended and stressed again what Mr. King stressed: "That the rights of the individual will be protected as far as possible." There is no indication of when the plan is to be put into effect. Mr. Little says that a change of employment for 300,000 persons will be necessary in the next twelve months. Some 200,000 are wanted for the armed forces and 100,000 for the production of munitions. These figures are almost identical with those given by the Prime Minister. So far as the armed forces are concerned, apart from men who will be called up as draftees for home defence, the others wanted are expected to volunteer, so that, in large measure, the "negative compulsion of restriction" is to be employed where workers for war industries are needed.

There is one point of Mr. Little's explanation of selective service that calls for some further explanation. It is where he forecasts that "many peace-time concerns may eventually be wholly or partly closed through material shortages." In such an event, he says, an effort will be made by planning "to anticipate these conditions and provide for the transfer of employees to essential work." Under national selective service something of this nature may be anticipated, but the Government does not seem to be making any provision for employers in such peace-time concerns, or as affecting the invested capital that may become inactive. The whole programme of national selective service, because it is based on that enigmatic phrase, "negative compulsion of restriction," appears to be experimental to a high degree, and, indeed, Mr. Little's explanation does little more than paraphrase what the Prime Minister told Parliament. Perhaps it will be clarified in its working out, but so far it leaves a lot to the imagination.

FROM: THE VAGABOND

Give to me the life I love,
Let the lave go by me,
Give the jolly heaven above
And the byway nigh me.
Bed in the bush with stars to see,
Bread I dip in the river—
There's the life for a man like me,
There's the life for ever.

Let the blow fall soon or late,
Let what will be o'er me;
Give the face of earth around
And the road before me.
Wealth I seek not, hope nor love,
Nor a friend to know me;
All I seek, the heaven above
And the road below me.

—Robert Louis Stevenson.

THE RED CROSS

A cross of blood blooms on a field of snow,
The symbol of man's pity and his pain.
To show the Man He did not die in vain
Who suffered for our sins so long ago.
"Come unto Me." He said, and so do they
Who labor 'neath His sign, for when they come
For help, the feeble, blinded, broken, dumb,
They are not turned uncomforted away;
Clothing and food and shelter: These they give,
And healing to the wounded who have fought
Our desperate fight. Their willing hands have wrought
Great works, so a despairing man can live.
They pay no heed to color, race or creed;
The sole criterion is mankind's need.

—Hester Pine, in New York Herald-Tribune.

TO OUR LEADER

(Victoria et pro Victoria, Vita)

"Wide is the gulf that separates your race
From those who break all pledges with a sneer,
We shall not halt now you have set the pace.
Deep is our trust, and deeper still their fear.

Steel finely tempered in the fires of Life
Stern discipline of self, through anxious years,
Your strength gives Britain courage for the strife.
With you we share the blood and toil and tears.

Only through Victory, can we live again.
Only through Victory, keep what we hold dear,
You guide our destiny, with fearless rein.
We ride to win, with you as Charioteer."

—H. Trevelyan-Thomson in The R.A.F. Quarterly.

THE HAPPY WARRIOR

I may tell you that the most grave personal lesson I ever received from friendship was when Sir Herbert Edwardes read to me, in my father's house, Wordsworth's poem of the "Happy Warrior," and showed me that it was no symbol of imaginary character, but the practical description of what every soldier ought to be.—Ruskin.

NATIONAL VIRTUES

That nation will ever be the most formidable, and therefore the most peaceful, which, with the full knowledge of what war is, openly shows that it will face it to the uttermost in the maintenance of the principles of truth and justice and freedom with which it has been entrusted.—Bishop Westcott.

Note and Comment

By SANDHAM GRAVES

If you could be given once a day a photograph—a candid camera in the hands of a relatively sane individual would do—of the chief public characters of the community, you would have a far more accurate account of the state of the world than may be conveyed in columns of fine, single-leaded print. This does not refer to the poker faces of specially posed news shots, nor yet to the "seen from the left ear" or "taken from under the rear axle" distortions of the early candid-camera days. What you should have is a picture of the man as he happened to be looking at any particular moment. That would be truly revealing. For, off guard, the human face tells all.

* * *

The brown-dog-at-the-corner and I arrived at that sober reflection yesterday. It is quite true that the brown dog at the corner did not expressly mention it; if you exclude a low, guttural rumble, which was halfway between a whine and a bark. But his face said so—and I am constrained to say "his" because I cannot think of a dog as "it"; and certainly not the brown-dog-at-the-corner. If ever a face showed character, it is his. He had, poor chap, a worried look. The skin was wrinkled deeply over his eyebrows; and there was a dejected droop to the corners of his mouth. Life, you could see, was not all that he had been led to expect. The rumble I took to be a form of passive disapproval of everything.

* * *

Impressed by that, I said: "Cheer up!" But the brown-dog-at-the corner looked at me with sad, lacklustre eyes; and the furrows, if anything, knitted more deeply across his forehead. I decided that the cares of household lay heavily on his mind. Unquestionably he was thinking of the setters; young, irresponsible and "larky." They might run under an automobile at any minute, and then all of his advice would have gone for nothing. Then, too, I don't think there was anyone at home; and that always gives a dog an added sense of responsibility. Moreover, there were the children, difficult enough for an old dog to put up with; but worse, far worse, when they have the habit of appearing and disappearing by magic from between the higher branches of a tree, like the Cheshire cat once did.

* * *

Yet I have seen the brown-dog-at-the-corner in a much different mood. I have seen him when both setters were in sight, and safely in the yard behind him. I have seen him when all of the children were "grounded," at it were; and not appearing and disappearing from the green foliage some distance overhead. The downward slope at the corners of his mouth are gone, then. There are no furrows to speak of over his forehead or, at least, none that his breeding does not call for. There is a sparkle and a lustre to his eyes; and the rumble becomes an outright, happy bark. But a candid camera snap of the brown dog yesterday would have conveyed a very different picture. On the whole, I think, it would have libeled him.

* * *

On second thought, the candid camera plan would not work with our public figures. How would we know whether it was the cares of office, or an empty coal bin at home that caused the f rows on the brow? We do not know these men as well as I know the brown-dog-at-the-corner. We might not make sufficient allowance for the ordinary hazards of daily life. We might misinterpret the photographs. On the whole, we had better stick to the accustomed way. We had better accept a Cabinet minister's statement that he is happy; without prying too closely into the state of his coal bin, or of his heart. Though if you could see the faces that sometimes accompany the statements, you would wonder. Upon my word, you would. But there, what does it signify? You have only to read the statements to know that we are making progress, everywhere and all round. That is why statements are made. Photographs would never do! The human countenance tells too much.

Sunrise and Sunset

APRIL

Times of Sunrise and Sunset (Pacific Standard time), at Victoria, B.C., for the month of April 1942:

Date	Sunrise	Sunset	Date	Sunrise	Sunset
1	5:53	18:43	16	5:22	19:06
2	5:51	18:45	17	5:20	19:07
3	5:49	18:46	18	5:19	19:09
4	5:47	18:48	19	5:17	19:10
5	5:45	18:50	20	5:15	19:11
6	5:43	18:51	21	5:13	19:13
7	5:41	18:53	22	5:11	19:14
8	5:39	18:54	23	5:09	19:16
9	5:37	18:56	24	5:07	19:17
10	5:35	18:57	25	5:05	19:19
11	5:32	18:58	26	5:03	19:20
12	5:30	19:00	27	5:02	19:22
13	5:28	19:01	28	5:00	19:23
14	5:26	19:02	29	4:58	19:25
15	5:24	19:04	30	4:57	19:26

Meteorological Office, Gonzales Heights, Victoria, B.C.

NEW BUSES WILL BE PAINTED WAR COLORS

New passenger buses operating in Canada as from April 1, must be painted a khaki color with grey roofs, Harold Husband, Vancouver Island regional transit controller, has been advised by the transit controller for Canada.

When older buses in service require repainting, they will be redecorated in khaki and grey. The names of operating companies must be displayed as inconspicuously as possible.

The Observation Car

By G.B.

The Seattle Municipal Defence Commission has predicted an acute fuel shortage there next Winter . . . From an article in the Iron Age, "After the war automobiles will run forty miles to the gallon. Public pressure for abolition of archaic union restrictions on output will enable one to buy a better home for $6,000 than he could formerly get for $10,000. Automobile tires will be good for 40,000 to 50,000 miles" . . . Instead of banning cuffs on men's trousers the Wartime Prices and Trade Board could prohibit parents from purchasing long trousers for toddlers of four years of age and up and instead dress them in "stovepipe" pants which would save acres of cloth . . . The newest and most stupid fashion for women involves wearing a coat slung over the shoulders with sleeves flapping free in the wind. It makes some of the fair charmers look like tramps . . . Poem in the Pow Wow, published by Langley High School students, "He sat at the dinner table with a discontented frown; the soup was too thin, the meat was too fat; the bread so sour 'twasn't fit for the cat. He longed for a piece of his mother's pie, and a piece of mother's bread. He wished he hadn't married so soon, and longed to be single instead. Said the smiling bride, 'I'll improve with age, just now I am but a beginner; your mother has come to visit us, and today she cooked the dinner.'" . . . During an afternoon tea chit chat a Victoria lady told her companions she had heard that toothpaste could not be secured in the United States unless a person first handed in an old tube. "What I cannot understand," she mused, "is how they fill the old tubes so quickly." . . . When Aubrey returned from Vancouver one of his friends remarked, "You look like a million—every day of it."

WARTIME HOMES TO BE DEBATED TODAY

A report on negotiations between the lands committee and Wartime Housing, Limited, will be delivered to the City Council by Alderman T. W. Hawkins at 10 o'clock this morning and general business will follow.

Construction of 100 homes for shipyard employees in James Bay district has been at a standstill since the council demanded plastered interiors and stucco exteriors on a number of the proposed dwellings.

It is anticipated that J. M. Piggott, president of Wartime Housing, Limited, will be present at the meeting.

WELLINGTON, New Zealand, April 9 (CP).—A Labor Party conference rejected today a proposed National Government and decided to prepare for a general election. The Labor Party has been in power since 1935.

Tides at Victoria

APRIL

Time of tides (Pacific Standard time), at Victoria, B.C., for the month of April, 1942:

Date	H.M. Time	Ft. H't	H.M. Time	Ft. H't	H.M. Time	Ft. H't	H.M. Time	Ft. H't
1	2:40	7.9	8:56	4.0	14:49	7.5	21:05	4.1
2	3:10	8.0	9:40	3.2	15:46	7.4	21:44	4.7
3	3:41	8.1	10:28	2.5	16:50	7.3	22:28	5.4
4	4:15	8.2	11:18	2.1	18:01	7.1	23:18	6.0
5	4:56	8.2			12:06	1.8	20:34	7.1
6	6:01	8.5	3:23	2.1	13:01	1.8	22:21	7.4
7	6:55	7.0	5:59	2.0	14:01	1.9	23:27	7.6
8	2:11	7.2	6:09	7.6	15:01	2.0		
9	6:22	7.7	3:51	7.1	8:06	7.4	16:06	2.5
10	1:06	7.8	5:29	6.7	9:37	7.5	17:07	3.9
11	1:17	7.6	6:26	6.6	11:19	6.9	18:04	5.4
12	1:12	7.6	7:10	3.3	12:20	6.8	18:54	5.8
13	1:27	7.7	7:48	4.5	13:31	6.9	19:40	4.9
14	1:51	7.9	8:27	3.0	14:29	6.9	20:21	4.6
15	2:16	7.9	9:03	3.1	15:29	6.9	20:59	5.4
16	2:42	7.9	9:41	2.6	16:24	6.9	21:35	5.8
17	3:05	8.0	10:19	2.6	18:59	6.9	22:11	6.4
18	3:25	7.9	10:59	2.3	20:18	6.9	22:47	6.7
19	3:39	7.7	11:42	2.4	21:22	7.3	23:22	7.0
20	3:38	7.6			12:25	2.8	22:17	7.3
21	6:03	7.4	9:16	7.6	13:07	3.6	23:02	7.6
22	6:51	7.3	2:46	7.6	13:32	2.7	23:33	7.8
23					14:42	3.6	23:55	7.6
24							15:24	3.3
25	0:06	7.6	7:54	8.6	8:20	6.5	16:31	3.6
26	0:17	7.6	8:38	6.0	10:44	6.4	17:27	3.9
27	0:30	7.7	8:35	5.1	12:03	6.6	18:36	4.3
28	0:50	8.0	7:24	4.3	12:03	6.9	19:08	4.8
29	1:15	8.1	6:01	3.3	14:03	7.0	19:49	5.0
30	1:44	8.4	8:40	2.8	15:01	7.2	20:32	5.5

The time used is Pacific Standard for the 120th Meridian west. It is counted from 0 to 24 hours, from midnight to midnight. The figures for height serve to distinguish high water from low water. Where blanks occur in the table, the tide rises or falls continuously during two successive tidal periods without turning.

To find the depth of water on the sill at the Esquimalt Drydock at any tide, add 30 feet to the height of high water as above given.

FIFTY YEARS AGO TODAY

(From The Daily Colonist of April 10, 1892)

Easter Monday Celebration—Great preparations are being made for a grand gala, on next Monday, at the Jockey Club grounds, and many entries have been made in the various contests. Some of the amusing features will be the sack races, for which a prize will be given, and also one of the greatest novelties—the greased pig. A pig will be covered with grease, and the one who catchs and holds it gets the pig and a prize. In the evening the grounds and hall will be illuminated with electric lights and Chinese lanterns, and a grand programme, quite different to the one in the afternoon, will be produced. Negotiations are in progress to have the Warspite band, which would be a great attraction.

Anniversary of a Wreck—Yesterday, April 14, was the 26th anniversary of the wreck of the old-time side-wheel steamer, Labouchere, off Point Reyes. The recollection of that unfortunate event calls back to mind the old days when San Francisco and Victoria were many days apart.

Returning Home—Ten sailors of H.M.S. Warspite, who have been paid off, left for their homes in England, last evening, by C.P.R. There are about thirty more to leave the ships now in Esquimalt, and it is understood some 250 men will be sent out some time next month to fill vacancies caused by deaths or desertions.

Letters to the Editor

No letter to the Editor will be inserted except over the proper signature and address of the writer. This rule admits of no exception. No letter should exceed 500 words in length.

CORVETTES

Sir,—

By mutual confidence and mutual aid,
Great deeds are done, and great discoveries made;
The wise new prudence from the wise acquire,
And one hearth here fans another's fire. —Homer.

"We appear in British Columbia to be a very apathetic people—very slow to do anything." That is the opinion expressed in a letter re "Home Guard." Do we need one brave hero to fan our fire? A General MacArthur?

The Editor has pointed out several times the importance of combined air and sea power. The fate of the Prince of Wales and her companion proved it. "Ships and more ships" was another reminder of our urgent needs. Take notice, Ottawa, that we have no million and a half to spend on asking questions when the only answer is already known.

Here is a fourfold plan (rough) to build corvettes or ships of a like type, for which our yards are most suited: First, the production of these corvettes in large numbers; second, the defence of the waters on which they are being built; third, the training of the crews on the same waters on which they are being built; fourth, the defence of all Canadian coastlines, harbors, convoy work, and the strengthening of the navy generally.

Now, let's look at this plan a little closer. First, we should think of building these ships by the hundred and not in dozens, and keep doing so. I believe they are just as important to the navy as tanks are to the army. They have great speed. They have a sting and striking power that make much larger craft sit up and take notice. If worked in packs no vessel afloat could be much more efficient for repelling attempts at landing in small boats or barges. They can dish it out fast in attack or retreat, can work in shallow or narrow waters. They do not need 1,500 men to man them. They can be built at comparative low cost and with speed. We have long coastlines which would puzzle your brains to defend in any other way. Corvettes have proved their worth in this war.

Second, for the defence of the waters on which they were being built. They should be held in home waters until others have been built. If you did this, say on the Great Lakes or on the Atlantic Coast, you would be giving defence where none was needed, or already had enough waste of fighting power. This is not East against West; just plain common sense.

Third, training the crews where the ships are built. By doing so you are going on with a plan to build the ships, train the men and make use of their defence. We need this defence on the Pacific Coast, and for that reason alone they should be built on this coast. All the population of British Columbia would be much relieved of their anxiety, and that does not mean that this alone is enough; far from it. The ships would be on the defence at once when armed.

Fourth, to make good our loss at sea. Singing "Rule, Britannia" will not rule the sea. If you build a cargo ship, build a corvette to protect it, and a plane to protect the corvette. If you lose a cargo ship, the money to replace it would have built a corvette. The value of the cargo would have built the plane. If you lose the crews that is a careless blunder, lack of foresight. The lack of combined air, sea and land power is the story of our disasters—Norway, Crete, Singapore. We need this combination for the defence of the Pacific Coast. Sea power is the most urgent need. Coast gun batteries must have sea and air support. Singapore proved it.

L. W. VAUGHAN.
956 Fairfield Road, Victoria, B.C.
April 3, 1942.

MONETARY REFORM

Sir,—In a letter in your issue of April 2 last, a Mr. R. Adam declares that a statement of Major Jukes appearing in last Sunday's Colonist is "suggesting a practice used by several governments of various countries, in the past, which resulted in disastrous inflation."

The statement in question, made by Major Jukes, was as follows:

"If our Government has the power to issue bonds, it also has the power to create money in lieu of bonds, without having to borrow this at interest from private institutions."

Mr. Adam omitted to quote the rest of the statement, which was as follows: "A regular system of issue and withdrawal could be arranged, as was done in England during the last war."

This, of course, was to prevent inflation.

Why did your correspondent, Mr. Adam, not quote the full text of the statement, especially when it contained the answer to his "disastrous inflation" bogey?

I invite Mr. Adam to be a little more definite and explicit about these "several governments of various countries" whose practices resulted in disastrous inflation, and tell us all about it. He might introduce a parallel case for our enlightenment (now that he has duly explained to us what inflation consists of).

As regards the merits of Major Jukes' contentions re national and international finance and monetary reform, I would say that he is in very good company. Did not Thomas Jefferson, third President of the U.S.A., say: "I believe that banking institutions are more dangerous to our liberties than standing armies" and that "The issuing power (of currency and credit) should be taken from the banks and restored to the people to whom it properly belongs"?

Thomas Edison, the great inventor and scientist, said: "If a nation can issue a dollar bond, it can issue a dollar bill."

The London Chamber of Commerce has for years consistently urged that "nothing short of complete reform of the monetary system, both in national and international aspects, can avert disaster," and that "no other measures can prove substitutes for it." The Southampton Chamber of Commerce endorses these views; Rotary International supports them; also many other organizations, too many to enumerate here.

It seems to me that Mr. Adam is somewhat inconsistent when he expresses concern over the ultimate purchasing power of War Savings Certificates and Victory Bonds, while at the same time he obviously favors the continuing of the present monetary system, under which the purchasing power of the dollar is never stable, but fluctuates in response to the manipulations of national and international finance. I am surprised that Mr. Adam does not seem to be aware that stabilization of purchasing power is one of the objectives of the monetary reform movement.

In conclusion I would like to remind him that the Rt. Hon. W. L. Mackenzie King stated in the House of Commons that: "Until the control of the issue of currency and credit is restored to the Government, all talk of the sovereignty of Parliament and democracy is idle and futile." J. W. HIGHAM.
3458 Bethune Avenue, Victoria, B.C.,
April 4, 1942.

POPULAR MOTION PICTURES

Sir,—I can't understand why the theatre managers in this town insist on cheating us of some of the better, more human plays, such as "Volga, Volga," "Wings of Victory," and, although they haven't had time yet, "The Girl from Leningrad," which ran for eleven weeks on Broadway. The latter will probably pass by just as the others have done, and I for one would like to know why these same plays run for weeks in Toronto and Vancouver and yet we never have them.

When one looks over some of the things that are shown here, it would seem we get handed out the leavings. I have written this hoping enough people will inform the managers we, as their patrons, demand all that is going through Canada. Otherwise they are not acting fairly.

(Mrs.) J. MONTGOMERY.
1032 McClure Street, Victoria, B.C.,
April 7, 1942.

"FACING LIFE AND DEATH"

Sir,—It was with profound gratitude that I read your editorial on Sunday morning last, March 29, entitled "Facing Life and Death." In it you quoted from Lieutenant-General Sir William Dobbie, K.C.B., C.M.G., D.S.O., the acting Lieutenant-Governor of Malta, as follows: "I gladly give my testimony to the saving and keeping power of God in Christ. I came to know Him as my Saviour forty-seven years ago and all through my military service to the present day He has been my Saviour and my Lord." And General Dobbie finished up by saying: "It is no small thing to know that all the past has been forgiven, that help from the hands of Almighty God is available for the present and that the whole future for eternity is assured. I commend such a Saviour to all."

I am sure many of us would be glad could we honestly write what General Dobbie writes.

The following comparison is interesting: 1900 years ago the Governor or Headman of the Island of Malta entertained "courteously" at his house for three days a clever little shipwrecked man who told him, with much earnestness, that one by name Jesus had been crucified at Jerusalem and was not only alive after being slain in this way but that God had revealed Himself in him as the Saviour of all who would believe in Him not only in this life but for all eternity. Today the acting Governor of Malta tells us that Jesus is his Saviour.

All through the racket and turmoil of this tremendous period of 1900 years God has graciously preserved to us intact the Gospel that his indefatigable apostle brought to Malta. What this sad, bewildered world needs today is the integrity and intrepidity of Jesus living over again in us in the same way as St. Paul and Sir William Dobbie allow Him to live in them.

But I am writing this primarily not only to thank you for your editorial, but to suggest that all who may be so disposed pray daily for all those of the services and civilians, men, women and little ones on the sorely beset island where "the inhabitants showed no little kindness" to the shipwrecked apostle.

Forming a prayer-protection ring around Malta we need not know one another's name. God will know them so long as we be faithful in this service daily.

H. F. ROBINSON,
"Fircones," R.R. 1, Victoria, B.C.
April 2, 1942.

FINDS SUITABLE BOAT

D. Prentice, of the Canadian Pacific's B.C. Coast Service, who went to Vancouver early in the week to seek a suitable craft for fireboat purposes, has selected a Japanese fishboat which could be converted satisfactorily. The boat is sixty feet long and originally cost in the neighborhood of $20,000.

Managers of thirty-five waterfront industries will meet shortly to discuss what action will be taken in connection with the boat. The Dominion Government has assured the supply of pumping equipment for the fireboat.

NO CONSCRIPTION THERE

The republic of Costa Rica recently listed its army strength as 742.

ANOTHER NAME FOR FLAVOR

At your grocer's in 7- and 12-oz. packages — also in improved FILTER tea balls.

Blended and packed in Canada

GIRLS' PRINT DRESSES
CUTE STYLES IN GAY NEW PRINTS. SIZES 2 to 11 ..... 98c
THE "WAREHOUSE"
1109 DOUGLAS STREET 1110 GOVERNMENT STREET

HEAVY HAULING MOVING
PACKING AND CARTAGE
STORAGE
Estd. 1890—Phone G 1194 HEANEY'S

MATERNITY FROCKS
GAY DECEIVERS—in plain and flecked crepes. Jacket, Bedinette and other clever styles that are practically "musts" for mothers-to-be. Sizes 14 to 20. Color variety 1.98 to 7.90
1324 DOUGLAS PHONE E 7552 DICK'S DRESS SHOPPE

A Complete PRINTING SERVICE
for every description of business and social work.
All's well that ends swell.
DIGGONS PRINTERS

Personal efficient service by our estates officers plus the financial responsibility and permanence of this institution

CANADA TRUST COMPANY
Executor and Trustee

ADVISORY BOARD
Arthur D. Crease
R. H. B. Ker
Hew Paterson
Joseph L. Wilson
616 View Street
H. B. Hunter, Manager

National Government Candidates Have to Fight for the Seats

Run of Unopposed By-elections Halted—Contests Will Be Held in Five Out of Six In Near Future

LONDON, April 9 (CP).—National Government candidates who since the war began have had an easy by-election course into the House of Commons are facing sterner going since an independent candidate halted abruptly the previously-unbroken victory run last month.

Predictions that there would be fewer acclamations for Government supporters as the result of W. D. Kendall's defeat of Air Chief Marshal Sir Arthur Longmore, National Conservative, in the March 26 by-election in Grantham, have been fulfilled. Kendall won as an Independent.

Within the next few weeks six by-elections will be contested, and in five of them there will be a Government opponent, either Independent, or supported by the Independent Labor Party, in the running.

CARDIFF NOMINATIONS

In Cardiff, where the voters will choose April 13 between Sir James Grigg, the new War Secretary, and Penner Brockway, Independent Labor Party secretary, nominations have already been held.

Opposition candidates have signified their intention of contesting by-elections in Putney, Cathcart, Wallasey and Rugby. Only in Spennymoore is an acclamation likely. A long-standing party truce in Spennymoore, allowing the party victorious in the general election to name the by-election winner without opposition, is being observed. In this case the seat will be retained by Labor.

Sir James Grigg faces a worthy foe in Brockway, a noted platform orator and former M.P. with experience in elections. Supported by the Conservative, Labor and Liberal parties alike, the War Secretary is appealing for election as a non-party member.

INTERESTING CONTEST

Sharing interest with this Cardiff contest will be the Wallasey by-election later in the month. The prospective candidates are: John Pennington, Conservative; George Reakes, Independent; and Major L. H. Cripps, brother of Sir Stafford, also Independent.

A Liverpool shipowner, Major Cripps is diametrically opposite to his brother in many ways. He stoutly opposes state interference in industry, and is as keen a champion of private enterprise as Sir Stafford is of collectivism.

"Try Again" Noel Pemberton Billing, defeated four times last year in by-elections, will make another bid for a House of Commons seat. He is running as an Independent in Rugby, where the official Conservative candidate is expected to be Colonel Sir Claude Holbrook.

An official Government-sponsored candidate has yet to be named for Putney, but he will find an Independent opponent in Captain Bernard Acworth, retired naval officer, and considered one of Britain's leading authorities on sea war strategy.

At Cathcart, where the Conservatives hope to retain the seat, the Independent Labor Party has a candidate ready for nomination day.

LEGION SUPPORT FOR PLEBISCITE

Malahat Branch Asks for "Yes" Vote—Gives Support to Auxiliary Defence Corps

A well-attended monthly session of the Malahat branch of the Canadian Legion was held on Tuesday evening at Cobble Hill, with the president, H. G. Webber, presiding. The branch was the grateful recipient of a Union Jack, presented by Dennis Mason-Hurley in memory of his father, the late F. C. Mason-Hurley, who was a member.

A resolution was passed showing the branch to be in favor of forming a properly organized Home Guard. The meeting went on record as fully supporting the present organizing of the Auxiliary Defence Corps in the district, until something better can be formed. The members were asked to pass in to the Legion any ideas for improvement in this connection.

SUPPORTS PLEBISCITE

The meeting, discussing the coming plebiscite, passed a resolution: "That, while disappointed in the attitude of the Dominion Government over the Legion's request for an 'all out' war effort, this branch considers the only thing to do now is to vote 'yes,' and urge all people outside the Legion so to vote."

The resignation of A. I. Dyson, secretary-treasurer for several years, was accepted with regret. G. H. Garrad is the new secretary.

A.R.P. Activities

District 4A—The Victoria West district 4A first-aid class will be held in the domestic science building, Victoria West School, tonight at 8 o'clock.

District 6B—A meeting of wardens was held at the Institute Hall, Royal Oak, on Wednesday, when it was decided to hold regular wardens' meetings on the first Wednesday of each month. The next meeting to be held in the Scouts' Hall, Royal Oak, on Wednesday, May 6 at 8 p.m. The district warden announced that the first-aid point on Haliburton Road will be located at the home of Mrs. L. R. Towler and not at the home of Mr. H. Amos as formerly arranged.

PASSES AFTER LONG SERVICE

Douglas Dryden Muir Was Jubilee Hospital Secretary For Nineteen Years

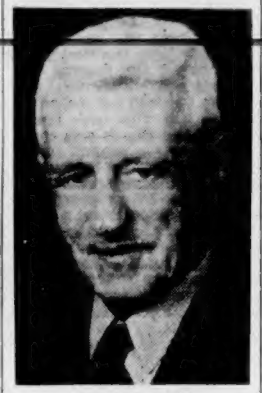

DOUGLAS D. MUIR

The death of Douglas Dryden Muir, who for the last nineteen years was business manager of the Royal Jubilee Hospital and secretary to the board of directors, occurred yesterday at the home of his daughter, Mrs. M. J. Madeley, 1515 Fell Street. He had been ill only a few weeks.

Born in Waterford, Ireland, Mr. Muir came to Victoria fifty-one years ago this month. Besides his daughter, he is survived here by a sister, Miss Jane Muir, and by a son, Douglas J. Muir, in Vancouver.

During his association with the Royal Jubilee Hospital, Mr. Muir was a key figure in the expansion and development of the institution. Many changes took place during his term of office: The east wing was constructed in 1925, and was followed by the establishment of a new isolation department, while construction of the west wing was completed last Fall. This latter development enabled Mr. Muir, as business manager, to co-ordinate the administrative departments into one central unit.

WAS ACTIVE CHURCHMAN

Mr. Muir was an untiring church worker, and was particularly interested in the activity of Sunday schools. He was closely associated with the establishment and progress of Hollywood Sunday School at Gonzales Bay, and it was rarely he failed to attend. He was an elder of St. Andrew's Presbyterian Church and chairman of the board of management.

His interests embraced fraternal work and he was active in the Vancouver Quadra Lodge, No. 1, A.F. & A.M.

"In Mr. Muir's passing, the hospital has sustained a definite loss and the directors a friend and adviser," said Alderman J. A. Worthington, chairman of the hospital board, yesterday. "He was conscientious, diplomatic and highly regarded, and it will be difficult to replace him."

Dr. T. W. Walker, superintendent of the hospital, commenting on Mr. Muir's death, said: "He was a faithful servant of the Royal Jubilee Hospital and he will be greatly missed."

Funeral arrangements are in charge of Hayward's B.C. Funeral Chapel and will be announced later.

Obituary

ROBINSON—At the Royal Jubilee Hospital, there died, Thursday afternoon, Mary Kate Robinson, of 1397 Richardson Street. Mrs. Robinson, who was seventy-one years of age, was born at Wakefield, Yorkshire, England, and had resided here for the past eighteen years. She is survived by her widower, John, at the family residence; three daughters and one son, and seven grandchildren. Funeral services will be held Saturday afternoon from the parlors of the S. J. Curry & Son Funeral Home. Rev. J. Blewitt will officiate and the remains will be laid at rest in Colwood Burial Park. It is requested that no flowers be sent.

PELLAN—Rev. Canon Smith conducted funeral services for Nellie Pellan in McCall Bros.' Funeral Chapel yesterday afternoon. Cremation took place in Royal Oak Crematorium.

ROGERS—Funeral services for Rebecca Annie Rogers will be conducted in McCall Bros.' Funeral Chapel this afternoon at 2 o'clock. Rev. John Turner will officiate. Interment will be made in Royal Oak Burial Park.

HARRISON—Funeral services for Reginald Douglas Harrison, age two years, son of Mr. and Mrs. Harrison, 107 Ladysmith Street, who died Tuesday, will be conducted from McCall Bros.' Funeral Chapel at 3:30 Friday afternoon. Interment will be made at Colwood.

MATHAS—The death occurred yesterday at 857 McClure Street, of Mrs. Elizabeth Sarah Mathas, aged eighty-eight years. She was born in England and had been living here for thirty years. The remains are resting in Hayward's B.C. Funeral Chapel, pending funeral arrangements.

HUGHES—Howard Rex Hughes, son of Mr. and Mrs. Samuel Rex Hughes, of Bamberton, B.C., died at King's Daughters' Hospital, Duncan, yesterday. He was in his fifth year and was born in Victoria. Besides his parents, he leaves a stepbrother, William McCleave, and his grandparents, S. Hughes and Mr. and Mrs. Tomlinson. The funeral will be held on Monday, leaving Hayward's B.C. Funeral Chapel at 3 o'clock for St. Stephen's Church, where service will be conducted at 3:30, and interment will be made in the churchyarad.

MORRISON—The death occurred yesterday, at St. Joseph's Hospital, of William Morrison, 484 Superior Street, aged sixty-four years. He was born in Glasgow, Scotland, and had been a resident of Victoria for twenty-three years. A few years ago he was a candidate for the Victoria City Council, but was unsuccessful. He was a member of the Loyal Order of Moose No. 1390 (Victoria). Funeral services will be held in Hayward's B.C. Funeral Chapel on Saturday at 11 a.m., Rev. Hugh A. McLeod officiating, followed by cremation at Royal Oak.

McDONALD—Funeral services for Miss Mary McDonald have been arranged to take place on Saturday afternoon, at 2:30, from the Thomson Funeral Home, Dr. W. J. Sipprell will officiate and interment will be in the Colwood Burial Park. No flowers by request.

HOYTE—After a short illness the death occurred at St. Josepha' Hospital, on April 8, of Dorothy Gertrude Hoyte, widow of the late C. M. C. (Joe) Hoyte, Vancouver. Mrs. Hoyte, who was born at Nottingham, England, had resided in Victoria for the past six years, making her home at Cordova Bay. She is survived by two daughters, Ann and Mary, at the family residence; one brother, A. E. Thompson, Glendale, California, and three sisters, Mrs. H. E. McMillan, Victoria; Mrs. T. C. Babcock, Vancouver, and Mrs. W. R. Schurman, Edmonton. The remains are resting at the S. J. Curry & Son Funeral Home pending funeral arrangements, which will be announced later.

GRANT—Funeral services for John A. Grant, of 1042 St. Charles Street, will be held this afternoon, at 2:30 o'clock, from the Metropolitan United Church, Rev. Dr. A. E. Whitehouse will officiate and the remains will be laid at rest in the family plot at Ross Bay Cemetery. S. J. Curry & Son have charge of the funeral arrangements.

MARSHALL—The funeral of Mrs. Charlotte Trotter Marshall will be held from Hayward's B.C. Funeral Chapel, at 2 o'clock, Saturday, Rev. Canon Bird officiating. Interment will be made at Royal Oak.

BARBER—At the age of seventy-four, John Barber, Oswego Street, died on Wednesday. Mr. Barber, who was born at Cockenzie, Haddingtonshire, Scotland, had lived in Victoria for fifty years. He is survived by a sister, Mrs. A. Milligan, and a nephew, John Grundison, of Victoria. Funeral will be conducted at Sands' Mortuary, Ltd., at 2 o'clock on Saturday afternoon. Burial will take place at Ross Bay Cemetery. No flowers by request.

German Influence Very Noticeable

VANCOUVER, April 9 (CP).—In a letter to his mother, Mrs. L. M. Tilbrook, of nearby Burnaby, Radio Officer Charles T. Tilbrook writes that "to visit Spain is almost to visit Germany."

He writes that "the German influence is very noticeable in the Spain of today. Spanish soldiers wear German helmets, almost all the magazines displayed are of German origin."

Radio Officer Tilbrook, who went to sea nearly five years ago, says that starvation is rife in Spain.

"I was here during the Spanish War, when one expected to see terrible conditions," he wrote, "but I never expected to see these same conditions so long after the terrible fighting had ended.

"It is a common thing to have people come alongside our anchored ship to beg for food. It is a pitiful, ugly picture."

LADY HEARST DEAD

TORONTO, April 9 (CP). — Lady Isabelle Hearst, widow of Sir William Hearst, one-time Premier of Ontario, died at her home here today. Sir William died six months ago, a short while after they had celebrated their golden wedding anniversary.

DECISION IN INDIA NEARS

Continued from Page 1

Bombay Sentinel, dubbed him a "super Cripps."

Sir Stafford Cripps was understood to have telegraphed Vinayak Damodar Savarkar, president of the Hindu Mahasabha, asking if that organization of political moderates had any objections to joining a National Government.

Savarkar was understood to have replied through the governor of Bombay, Sir Roger Lumley, that his organization had no objections, even though it still opposed a clause in the British plan allowing provinces to remain outside the proposed Indian Union.

GIVEN TWO SEATS

It was reported the Mahasabha would get two seats in the National Government.

Reports on the status of the negotiations with the Congress Party, the dominant political group, varied between statements that "a general understanding is nearly reached" and that it was "as good as reached."

President Roosevelt's personal minister to India, Louis Johnson, who arrived late last week, has taken an increasingly prominent part in the negotiations and this evening's issue of the Nationalist newspaper, The Bombay Sentinel, described him as a "super Cripps."

Throughout his talks with Sir Stafford and National leaders, Mr. Johnson's attitude was reported to have been to this effect: "Better to pay the price for congress' co-operation than to risk the future."

The formula on the defence issue reportedly reached by Sir Stafford, Mr. Johnson and Congress leaders was said to provide for a clear division of functions, with Gen. Sir Archibald Wavell, now commander-in-chief, to be supreme commander for conduct of the war under a war cabinet while an Indian defence minister acting under the authority of the projected Indian National Government would be war minister.

DEFENCE MINISTER

Both Sir Stafford and Mr. Johnson were believed to be eager that Pandit Jawaharlal Nehru, of the Congress Party, agree to be defence minister.

Nehru, in a statement on the United States' position regarding the Indian question, declared:

"Col. Louis Johnson has taken a friendly interest in our problem of today, and we are grateful to him for it, but it would be unfair to him and unfair to us to imagine that the burden of any decision or of intervention is cast on him.

"In this world situation, fraught with peril, it is right that we should consult each other and find out a way to the common advantage of the common cause, but I want to make it clear that we have issued no appeals to anybody, nor asked for anyone's intervention.

"For my part I admire President Roosevelt and consider that he is shouldering the greatest burden worthily.

BURDEN OF INDIA

"I think that he will inevitably play a great part in the future, but we have not asked for his intervention in our problems, for we realize that the burden is ours and we must meet it.

"We have shouldered it against the might of a great Empire during these last twenty-two years and we have not bowed down to superior might, despite pains and penalties.

"We propose to stand erect in the future also, whatever happens.

"We realise that the achievement of freedom for India, which we have desired so passionately and worked for these long years, is our business. If we are strong enough to achieve it we shall do so—if not, we shall fail."

Nehru took exception to some United States press comments on the Indian situation, saying, "I can only understand them on the basis of American ignorance of conditions in India. We have had long homilies and patronizing advice as to what is good for us and what is not. There has been sometimes an element of threat in case we do not accept that advice. The advice of friends is always welcome and worthy of consideration, but we are not used to patronage from any country or people, and we do not shape our policy on the basis of superior homilies or threats."

TO BROADCAST SUNDAY

OTTAWA, April 9 (CP).—"Greetings from the Beaver Club" broadcasters Sunday (C.B.C., 9:30 to 9.59 a.m. P.D.T.) include:

British Columbia — Pte. A. H. Hawthornthwaite, Pte. W. Wilson, L.A.C. C. Fisher, Victoria; Sgt. Phillip Thomas, Vancouver; L.-Cpl. C. Harper, Huntingdon.

DIES IN CRASH

SYDNEY, Australia, April 10 (Friday) (AAP).—Pilot Officer John W. Evatt, of Sydney, member of the Royal Australian Air Force, has been killed in an aircraft accident in the Middle East, it was announced today. He was a nephew of Dr. Herbert Evatt, Minister of External Affairs, who at present is visiting Ottawa.

HAD OPERATED BUSINESS HERE

A. T. Abbey, Retired Broker And Pioneer Resident, Dies At Age Eighty-Nine

A resident of Victoria for forty years, Alfred Thomas Abbey, retired, died in the Royal Jubilee Hospital at 5:10 a.m. yesterday. He was eighty-nine years old.

Mr. Abbey formerly operated a brokerage business here and was well known in business circles. He arrived in the city in 1910 from Winnipeg, and had lived here since then. Born in Walsall, Staffordshire, England, in 1852, he came to Canada in 1880. With the exception of a short time spent on a visit to his old home in England, he had lived in Winnipeg, where he settled on his arrival, until coming to this city.

CONTINUED ACTIVE

Since his retirement, Mr. Abbey continued active until his recent illness. He was keenly interested in gardening and in radio, and despite his advanced years was a frequent visitor to the downtown section of the city.

His wife died in 1937 and since then he made his home with a daughter, Mrs. H. R. Brown, 1030 Terrace Avenue. He is survived here, in addition, by two other daughters, Mrs. Samuel Clegg, 234 Gorge Road West, and Mrs. J. V. Clegg, 2860 Heath Drive; a sister, Mrs. J. Foster Metchosin; six grandchildren, and a brother, Rev. J. P. Abbey, Wellington, Shropshire, England.

Funeral services will be held in Sands Mortuary tomorrow at 3:30 p.m., with Archdeacon Robert Connell officiating. Burial will be made in Colwood Burial Park.

Where Fine Cleaning Is a Fine Art
NEW METHOD
G 8166

Prime Quality MEATS
Always Fresh
STUART'S MEAT MARKET
1402 Douglas St. G 7138

COLUMBIA LODGE No. 3, I.O.O.F.

FUNERAL NOTICE

Members of the above lodge are requested to meet at the Metropolitan United Church, Friday, 10th April, at 2:15 o'clock, for the purpose of attending the funeral of our late Brother John A. Grant, P.G.

Members of local lodges and sojourning brethren are respectfully invited to attend.

By order of the Noble Grand.

S. A. POMEROY, Recording Secretary.

IF CONSTIPATION makes life an effort ... enjoy this delicious whole-grain cereal daily ... and KEEP REGULAR!

YOU GIRLS WHO SUFFER
Distress From MONTHLY
FEMALE WEAKNESS
AND NEED TO BUILD UP RED BLOOD!

TAKE HEED if you have all or any one of these symptoms: do you suffer headache, cramps, backache, nervousness, weakness, crankiness, distress of "irregularities," periods of the blues, a bloated feeling—due to functional monthly disturbances?

Then start at once—try Lydia E. Pinkham's Vegetable Compound Tablets (with added iron). Pinkham's Tablets are well known for relieving monthly pain and distress. Thousands of girls and

women report *remarkable* benefits! Taken regularly—they help build up resistance against such annoying symptoms.

Lydia Pinkham's Compound Tablets are also *especially* helpful in building up red blood and thus aid in promoting more strength and energy. Made in Canada.

No More SUNDAES on SUNDAY

We regret to announce that the Retail Stores of the Northwestern Creamery on Yates Street, and the Royal Dairy on View Street, will no longer be able to serve their Patrons on Sunday.

For the necessary conservation of Sugar the War-time Price Board has ordered a decided reduction in the amount of Ice Cream that may be produced. The undersigned Ice Cream Manufacturers have decided that they can best meet the situation at present by closing their retail establishments one day a week.

We are glad to do our part in co-operation and we feel sure that you, in turn, will be glad to co-operate with us.

RETAIL STORES of
NORTHWESTERN CREAMERY, LTD, 1015 Yates St.
ROYAL DAIRY, LTD., 707 View Street

Step Out for Health With the Aid of
Cunninghams Spring Tonics

REID'S BRONCHITIS MIXTURE
Relieves Deep-Seated Cough
35c and 59c

VITOGEN TONIC FOOD
Contains All the Necessary Vitamins
85c, $1.50 $2.75

• Spring Tonics
Friday and Saturday Specials

Sulphur and Molasses ... 19¢
Sulphur and Cream of Tartar Loxenges ... 21¢
Reid's Blood Purifier ... 79¢
Reid's Burdock and Sarsaparilla ... 79¢
Reid's Triple Tonic ... 83¢
Reid's Celery Nerve Tonic for ... 79¢
Reid's Syrup of Hypophosphites ... 79¢
Elixir Vitamin B1—16-oz. ... $1.39
Vitogen Tonic Foods, 85¢, $1.50 and ... $2.75
Chase's Nerve Food, 60¢ and ... $1.50
Parrish's Chemical Food—16-oz. ... 59¢
Vino-Cod-Ol—Tasteless, 16-oz. ... 98¢
Glycero Lecithin with Vitamin B1—16-oz., $1.00
Vanex Halibut Liver Oil Capsules—100's ... $1.25

Cunninghams COLD CREAM BATH SOAP
LARGE CAKE ... 10¢
Box of 12 cakes ... $1.19

• Air Raid Dressings

J. & J. First Aid Kit—Complete for ... $1.10
J. & J. Absorbent Cotton—2-oz. ... 20¢
Hospital Cotton, 1-lb., 65¢
J. & J. Gauze Bandage—2-inch ... 25¢
J. & J. Gauze Bandage—3-inch ... 35¢
Taniquin Jelly—For burns ... 49¢
Spirits of Ammonia — For fainting spells, 1-oz. ... 15¢
Tincture of Iodine—2-oz. ... 25¢
Adhesive Tape—1 inch by 5 yards ... 30¢
Adhesive Tape—2 inches by 5 yards ... 50¢
Triangular Bandage ... 35¢
Dettol Solution ... 50¢ and ... $1.50
Mercurochrome ... 19¢
Krysol Antiseptic—4-oz. ... 25¢

SAVE ON ANACIN
TINS OF 12's - 22c; 30's - 43c You Save 12c
BOTTLES OF 50's - 69c You Save 22c; 100's - 98c You Save 85c
THE ECONOMICAL COMPOUND PAIN TABLET

TAMPAX
SPECIAL OFFER
One 39c package of 10 Tampax FREE with the purchase of 3 packages for $1.17
FREE PACKAGE OF 10 TAMPAX
40 Tampax, Regular or Super, for the price of 30.

REID'S MILK OF MAGNESIA
(Made Fresh Every Week)
8-oz. 25c 16-oz. 39c 32-oz. 59c
Note the Saving in the Large Size

CANADIAN NASAL SPRAY
Relieves sinus pain and nasal congestion caused from head colds ... $1.00

Cre-ol
Extract of Cod Liver Oil with Creosote, for coughs ... $1.00

FRIENDLY SERVICE
Cunninghams
CUNNINGHAM DRUG STORES LTD.

Social Activities and Notes of Personal Interest

Social and Personal

Honored Bride-to-Be

[illegible] on Wednesday evening at her home, 1386 Oliver Street, at a cup and saucer shower given in honor of Miss Betty Muncy, whose marriage takes place this month. The rooms were effectively decorated with flowering currant and daffodils. Upon her arrival a corsage bouquet of carnations surrounding a gardenia was given to the bride-to-be, and later little Patty Jones presented her with a tray full of cups and saucers which she had wheeled in on the tea wagon. Games and contests were played, and the composition of "telegrams" proved amusing. Mrs. W. H. Muncy presided when a buffet supper was served by Misses Ruth Belcher and Irene Pearce. A red, white and blue color scheme was carried out in the decoration of the table with a low arrangement of Spring flowers for the centrepiece, in which the initials of the bride and groom-to-be were picked out in the vivid tones. Lighted tapers in patriotic colors completed the attractive setting. The guests were Mesdames W. H. Muncy, H. E. Thomson, A. E. Lewis, J. E. Barnett, E. R. Bewell, Lex Johnston, C. J. Nast, R. J. Crosier Smith, and Misses Dorothy Thom, Irene Pearce, Mildred Williams, Ruth Belcher, Jean Adams, Lillian Williams, Olive Smith and Lorna Barker.

* * *

Miscellaneous Shower

Miss Patricia Preston, whose marriage to Mr. Alvin Mezger will take place this month, was the guest of honor when Mrs. John Kirkendale entertained at a miscellaneous shower at her home on San Jose Avenue on Monday evening. The bride-to-be was presented with a corsage bouquet of pink rosebuds, violets and fern by little Miss Joyce Fenwick. The room was attractively decorated with streamers and Spring flowers, the gifts being concealed in a model wishing well. Winners of the games were Mrs. D. Pearce, Miss Joyce Fenwick and Miss Edna Chambers. Refreshments were served and the invited guests were Mesdames C. M. Tickle, A. Preston, F. Newall, H. Wilkinson, B. Chambers, G. Rawlinson, R. Fenwick, W. Calder, D. Pearce, J. Tatham; and Misses E. Brown, M. Smith, F. Petticrew, E. Chambers, B. Shotton, J. Jenkinson, E. Fitzgerald, G. Calder, F. Tickle, I. Tatham, Jean and Joyce Fenwick.

* * *

Tea at Langford

A successful silver tea under the auspices of the Langford Welfare Group was held on Wednesday at St. Aidan's, Langford. The hostess, Mrs. R. M. Heggie, welcomed the guests. Spring flowers were attractively arranged in the rooms and on the table where Mrs. H. P. Dack and Mrs. A. Olson poured tea. Mrs. H. Grieve managed a well-patronized home cooking stall, and Mrs. H. A. Brain, Mrs. E. F. Le Quesne and Miss Verna Taylor, competitions. The prize winners were: Mrs. O. G. Hogg, W. G. Corrin, Miss E. Hincks, Mrs. D. B. F. Bullen and Miss Margaret Gray, Mrs. G. Massie, Mrs. DeForest, Mrs. C. Willard and Miss Alice Marie Rodgers served tea. The proceeds of the tea, which were very gratifying, will be used to buy materials for comforters for Britain.

* * *

Double Christening

An interesting double christening ceremony took place at the Open Door Spiritualist Church on Easter Sunday, when Rev. Walter Holder officiated. The infant daughter of Mr. and Mrs. William Thomas, Alberni, received the names Charmaine Jewell, and the little daughter of Mr. and Mrs. William Pollard, Saanich, was named Phyllis Marguerite. Both children are granddaughters of Mr. Harry Campbell and the late Mrs. Campbell, Victoria. The godparents for Charmaine Thomas are Mrs. Georgina Olds and Mr. J. Donaghy, and for Phyllis Pollard, Mr. and Mrs. J. Pollard. The church was decorated with Spring flowers and present at the ceremony were friends of both families.

* * *

Farewell Party

Mrs. A. B. Cuthbertson was the guest of honor at "Solway House," Langford Lake, on Tuesday afternoon, when a number of friends met for a farewell party, as Mr. and Mrs. Cuthbertson are leaving the district, where they have resided for sixteen years, to live in Saanich. Spring flowers were artistically arranged in the reception room and a pretty flower vase was presented to the guest of honor with the good wishes of her friends.

* * *

Wedding on April 19

The marriage of Miss Elizabeth Elvyne Ford, daughter of Mr. and Mrs. J. P. Forde, Kelowna, and formerly of Victoria, to Mr. Edward Russell Vipond, of Trail, B.C., will take place at the Church of St. Michael and All Angels, Kelowna, on April 19 and not April 10, as previously announced.

* * *

To Attend Meeting

Victorians who will attend the annual meeting of the British Columbia Council of Girl Guides, to be held in Vancouver today and tomorrow, will be Mrs. Alan B. Morkill, Miss Hilda Leighton, Mrs. V. J. Pritchard, Mrs. F. W. Midgley, Miss K. Wilson and Miss Zara Pike.

* * *

Visiting Parents

Mrs. Terry Todd, accompanied by her infant daughter, Madelon Cary, is visiting her parents, Mr. and Mrs. F. R. Wilgress, in Vancouver, and will return home on Sunday.

* * *

Leaves for Winnipeg

Sergt. George McIntosh, R.C.A., and Mrs. McIntosh, have left to spend a furlough in Winnipeg; en route they will also visit relatives in Edmonton.

* * *

Leaves for Calgary

Mrs. Alfred Smith, who has been spending the past two years at the Empress Hotel, has left for Calgary, where she will stay for an indefinite time at the Palliser Hotel.

* * *

Here From Edmonton

Dr. and Mrs. F. F. H. Newburg, Edmonton, arrived yesterday for a week's holiday in Victoria and are staying at the Empress Hotel.

* * *

Winnipeg Visitors

Mr. and Mrs. W. E. Dobbs have arrived from Winnipeg and will spend some time here. They are registered at the Empress Hotel.

* * *

Here From Calgary

Mr. and Mrs. George Robinson will arrive in this city today from Calgary and will spend two weeks at the Empress Hotel.

* * *

From Vancouver

Miss Margaret Gray, Point Grey, Vancouver, is spending the week with Miss Eileen Hincks at "Holmwood," Langford.

* * *

Holiday at Langford

Miss Gladys Staverman, of Osoyoos, B.C., is spending the Easter vacation at her home at Langford Lake.

* * *

Easter Holidays

Miss Peggy Bartle, Alberni, is visiting her mother, Mrs. W. Bartle, Island Highway, during the Easter holidays.

* * *

From Port Alberni

Mr. Kenneth McKenzie, Port Alberni, spent the week-end with his parents, Mr. and Mrs. H. W. McKenzie, Langford.

* * *

Leave for Mainland

Sir Richard and Lady Lake accompanied Miss Joan Dobie to Vancouver yesterday when she left for Toronto en route to England.

Witty Kitty

An optimist is he who thinks all he has to do to silence a talkative woman is explain he's working out a wartime budget.

To Make Their Home Here

—Photo by Savannah.

Stoker (first class) Edward Wood, R.C.N.V.R., and his bride, formerly Miss Bernice Michael, daughter of Mr. and Mrs. C. Michael, 1732 Denman Street, whose wedding took place on Tuesday evening at the home of the bride's parents, Rev. A. E. Whitehouse, D.D., officiating. The groom is the eldest son of Mr. and Mrs. Charles Wood, Calgary. The couple will live in Victoria.

Weddings

CARR—CRACKNELL

Rev. Hugh A. McLeod officiated at the wedding of Dorothy Pearl, elder daughter of Mr. and Mrs. F. Cracknell, 3620 Elliston Avenue, and Mr. Edwin John Carr, only son of Mr. and Mrs. E. P. Carr, 551 Niagara Street, which took place in First United Church at 8 o'clock last evening. Baskets of apple blossom, orchid-shaded iris, pink carnations and ferns made a pretty floral background for the ceremony. Mr. George Peaker played the organ music, and as the wedding party were in the vestry, Mr. Max Chalk sang "I Love You Truly." The bride was given away by her father, and wore a two-piece afternoon frock of dusty rose crepe with a small matching veiled hat, beige accessories and a corsage bouquet of pale pink rosebuds, mauve forget-me-nots and lily of the valley. A gold pendant, a gift from the bridegroom, hung at her throat. Miss Bernice Cracknell was her sister's bridesmaid, wearing a two-piece frock of beige crepe with a long-veiled matching hat, beige accessories and a corsage bouquet of pink carnations and fern. Mr. J. Bruce Laird supported the bridegroom, and to pews marked with rosettes of flowers, the guests were shown by Mr. Gordon Hayward and Mr. Ted Todd. Over a hundred guests were welcomed by the parents of the bride and groom in the S.O.E. Hall after the service. During the reception the bride and groom stood beneath an arch of flowers between baskets of mixed blooms. Music was entered during the evening, and later a buffet supper was served, the bride's table being decorated with vases of salmon pink rosebuds and carnations and centred with the cake. Mrs. Cracknell was gowned in turquoise blue with beige accessories, and Mrs. Carr in moss green with accessories in mustard shade, and both wore corsage bouquets of rosebuds and carnations. Before leaving for a honeymoon on the Mainland the bride donned a beige top-coat over her wedding outfit. Mr. and Mrs. Carr will make their home on McKenzie Avenue, Saanich. Guests at the wedding included the bride's uncle and cousin, Mr. W. Cracknell and Miss M. Cracknell, Vancouver; Mr. and Mrs. R. L. Robson, and Mrs. W. Robson, Cobble Hill.

COSIER—CAMPBELL

The marriage to Joyce Catherine, youngest daughter of Mr. and Mrs. H. J. Campbell, Ambassador Avenue, to Lance-Corporal Ralph James Cosier, younger son of Mr. and Mrs. J. H. Cosier, 2117 Vancouver Street, took place at St. John's Church on Tuesday evening, Rev. George Biddle officiating. The bride, who was given in marriage by her father, wore a floor-length gown of white net with lace bodice, and a veil which fell to the hem of her dress from a Mary Stuart headdress caught with clusters of orange blossom at the sides. She carried a shower bouquet of red carnations and rosebuds. She was attended by her cousin, Miss Janet Hodson, who wore a pale pink chiffon frock with a Juliet cap trimmed with flowers and streamers, and carried a bouquet of pink carnations and rosebuds. The best man was Sergeant Jack Moon. While the register was being signed, Mrs. Davy sang "O Perfect Love," accompanied by the organist. The ushers were Staff-Sergeant Douglas Bray and Mr. Charles Rowe. A reception was held in the S.O.E. Hall, which had been decorated with daffodils and plum blossoms. The bride's mother wore a soldier blue dress and hat and was assisted in receiving the guests by the groom's mother, dressed in Alice blue with matching hat. Their corsage bouquets were composed of pink carnations. The toast to the bride was proposed by Mr. P. Hope. The three-tier wedding cake was on a lace-covered table. As they left for the honeymoon trip to the Mainland, the bride wore a dusky rose dress and moss green coat with a brown hat and a corsage bouquet of carnations and freesias. They will live in Vernon, where the groom is stationed.

SWEDISH BIRTH RATE

Sweden's birth rate for 1941 was the highest since 1925.

Dental Corps Auxiliary Is Formed Here

Wives of civilian and military dentists met at the home of Mrs. W. N. Gunning, Uplands, yesterday afternoon to organize an auxiliary to the Canadian Dental Corps. The purpose of the organization is to provide comforts for all British Columbia men in the Canadian Dental Corps overseas.

Membership will consist of wives, mothers and immediate family of the officers, N.C.O.'s and men of the Canadian Dental Corps of M.D. 11, and wives of British Columbia dentists.

The following officers were elected: Honorary president, Mrs. E. Fraser Allen, wife of Colonel Fraser Allen, who is now serving overseas; president, Mrs. J. C. Foote; vice-president, Mrs. C. W. Steele; recording secretary, Mrs. W. B. Milburn; corresponding secretary, Mrs. W. A. Allen; treasurer, Mrs. E. S. Fowler. Committees were formed as follows: Ways and means, Mrs. E. W. Hetherington (convener), Mrs. L. A. Day and Mrs. J. D. Johnson; parcels, Mrs. W. R. Louden (convener) and Mrs. D. W. Wilkinson; knitting and wool supplies, Mrs. A. Poyntz (convener) and Mrs. A. Gunning; visiting, Mrs. A. S. Webster (convener) and Mrs. W. J. Gibson.

The monthly meetings will be held in the homes of the members on the first Monday of the month at 2:15 o'clock. The next meeting will take place at the home of Mrs. W. A. Allen, 3015 Foul Bay Road.

Auxiliaries' Victory Tea Is Successful

Success crowned the annual Victory Loan tea held by the five guilds of Metropolitan and First United Church women's auxiliaries on Wednesday afternoon in the schoolroom of the Metropolitan Church, when the sum of $50 was raised, far exceeding the auxiliaries' objective. Calla lilies and other Spring flowers, arranged in profusion, the work of Mrs. R. Hetherington, formed a gay setting for the affair. Mrs. F. H. Parsons, W.A. president, welcomed the guests, and Rev. Dr. A. E. Whitehouse spoke briefly.

ATTRACTIVE TABLES

Tea was served from small tables, each arranged in original Spring motif by members of the different guilds. An amber bowl of daffodils, with yellow tapers in amber holders, centred the table of Alpha Guild, under the convenership of Miss Elsie Harte, with Mrs. J. P. Williams and Mrs. J. E. Runions pouring tea. The Fidelis Group chose a large "V" in red, white and blue flowers as a centrepiece, the work of Miss Dorothea Curtis. Mrs. W. Burley was the convener, and pouring tea were Mrs. H. J. Pendray and Mrs. W. E. Harper. A cutwork cloth covered the Loyal table, which was centred with a crystal bowl of jonquils and grape hyacinths. The table, in charge of Mrs. J. Scott, was presided over by Mrs. R. Hetherington and Mrs. H. T. Knott.

PATRIOTIC MOTIF

A Union Jack, worked in red, white and blue flowers, flanked with tapers in silver holders, centred the table of the Servimus Group, arranged by Mrs. H. O. English. Conveners were Mrs. George Robinson and Miss Sara Spencer, and Mrs. Harry Johns poured. Daffodils and primroses with yellow tapers in silver holders were the decorations for the Silver Star table, under the convenership of Mrs. E. Hume, with Mrs. J. H. McConnell and Mrs. N. H. Collins presiding.

Mrs. T. Hammond arranged the enjoyable musical programme when those taking part were Mrs. Archie Wills and Mrs. Bert Noel, singing a number of charming solos, accompanied by Mrs. W. Milburn, and Miss Barbara Dawson, accompanied by Mrs. Horace Carpenter. Several clever monologues were given by Miss Dorothy Davies. Special guests included Rev. A. D. Noble and Mrs. Noble of Ucluelet, V.I. Mr. Noble thanked the auxiliaries for assisting in the purchase of a stove and gas lamps, provided for the comfort of the men in the R.C.A.F. in his station parish. The articles were received at Christmas.

Channel Islanders Plan Social Evening

A bridge and court whist party will be held in the Victoria Women's Institute Rooms tomorrow evening at 8 o'clock. Prizes and refreshments will be served and the evening will be in charge of Mrs. P. D. Dutot, and sponsored by the W.A. to the B.C. Channel Islands Society. Proceeds of the affair will be in aid of refugee Channel Islanders who are destitute in England. The local branch sends regular shipments of clothes and comforts to these people, who perhaps more than any other Britishers, are suffering from the war.

Army Girls Arrive in New Quarters

VANGUARD of a detachment of the Canadian Women's Army Corps, which will occupy the barracks recently completed at the Gordon Head Officers' Training Centre, these girls are shown on arrival at their new quarters this week. In the top photo, Volunteers M. C. Wilson and I. M. Hannah, Victoria, are pictured in the two-bunk cubicle they will occupy together. At bottom, the girls are shown at the main entrance of the building, which soon will house some seventy-five members of the corps. From left, they are: Front, Volunteers J. W. Lambert, Vancouver; J. M. Forrest and I. M. Baguley, Victoria. Back: Volunteers Wilson and Hannah; L.-Cpl. E. M. Waymark, Victoria; Volunteer Phyllis Tweedale, Vancouver; and Recruit R. C. Jackson, Saskatoon. Members of the Victoria "M" Company, the girls will work as stenographers, clerks, waitresses and cooks, replacing men who will be released for other duties.

YOU CAN STILL BUY ON CREDIT
One-Third Down—Balance $5.00 a Month
DRESSES
FOR THE MOTHER-TO-BE
$4.95 and $8.95
Dresses with concealing lines—in one and two-piece effect.
Plume Shop, Ltd.
747 YATES ST.

Add Color to Spring With
"JOYCE"
PLAYSHOES
6.95 to 9.95
In Fabrics and Leathers. Consisting of Red, White, Alkali Kiss, Denim Blue
Exclusively at
MUNDAY'S
1203 Douglas Street

Exceptionally popular with all branches of the fighting services, ECCO Identities can be obtained in gold, gold-filled, sterling and rhodium plate on nickel, complete with either special ECCO safety catch or spring ring.

ROSE'S LTD.
JEWELERS - OPTICIANS

A Proven Remedy For Sour Stomach

Symptoms of indigestion cause considerable distress to thousands of people. Many find relief through the use of Cal-Bis-Bodex, which contains ingredients that gently help alkalize the stomach and restore proper functioning of the digestive system. Cal-Bis-Bodex gives fast relief from the distress of digestive disturbances. Cal-Bis-Bodex is on sale for 29c, 43c and 89c at all Cunningham Drug Stores and other drug stores. (Advt.)

You cannot feel right, do your work right, with tired, aching feet that burn and twinge at every step. Two weeks FREE TRIAL. Thousands have tried our Foot Appliances, and glad they did so. Hours: 10 to 5 daily; Saturday, 10 to 4. Office open during noon hour. Call or phone Garden 5625 for appointment.
SMITH SYSTEM
Scientific Foot Health Appliances
745 YATES STREET

OVENIZED
COKE
(Made in Vancouver)
$11 a ton
Delivered Within 3-Mile Circle
B.C. ELECTRIC

Brandon House School for Girls
Grades 1-9 Inclusive
Government Curriculum
OKANAGAN VALLEY, VERNON, B.C.
APPLY MISS E. MARLE
Headmistress

GOOD
If you see a busy restaurant there's no need to ask if the food or the value are good!
TERRYS
ART MINNIS

WALTONE
Sanitary Wall Finish
Mixes easily with hot or cold water, easy to apply. Available in a number of attractive shades. 5-lb. package 65¢
FREE in Every Package—Tinted Patching Plaster to Patch Cracks Before Applying Waltone
McLennan, McFeely & Prior, Ltd.
1400 GOVERNMENT STREET Private Exchange Connecting All Departments G 1111

WE SPECIALIZE
In the re-caning of chairs—repair of wicker and sea grass chairs, also rush seating. We make baskets to order. Our Sheet Metal Department can take care of your light sheetmetal work, stovepipe, furnace pipe, etc. We also do first-class picture framing.
We Guarantee Satisfaction in All Our Work
Give Us a Trial
The Red Cross Workshop
584-6 Johnson Street Phone E 3513

HERE'S WHY.. she will always be proud of her BRIDAL WREATH Diamond Ring
The Bridal Wreath reputation of supreme quality is based on the famous 4-point guarantee of perfect coloring, cutting, brilliance and flawless beauty. Money couldn't buy finer quality... and she will always appreciate the tribute you pay her in choosing the best!
FREE INSURANCE AND BRIDE'S BOOK
Sold by LEADING JEWELLERS everywhere
Sold in Victoria by
F. W. FRANCIS
Jeweler
1210 DOUGLAS STREET G 7611

ROSE'S LIMITED
Jewelers - Opticians
1317 DOUGLAS STREET PHONE E 6014

In the Realm of Women

Girl Guides Meet Today In Vancouver

The annual meeting of the British Columbia Provincial Council of the Canadian Girl Guides' Association will be held today and tomorrow in the Medical Dental Building, Georgia Street, Vancouver, starting at 10 a.m. Miss Hilda Leighton, Victoria, will lead a discussion on wartime activities, and at 12 o'clock Very Rev. Dean Cecil Swanson, former Scouter and Rover leader, will give an address on "Building Life."

After luncheon, reports of the various districts will be heard, followed at 3 o'clock by an address on "Emergency Emotions" by Dr. J. E. Morsh. At 8 p.m. there will be a campfire ceremony in the crypt of Christ Church Cathedral.

On Saturday, the reports of the provincial officers and divisions will be read, and at 11 a.m. Capt. H. Gell will speak on "Wartime England." In the afternoon, at 2:30 o'clock, Capt. B. Robinson will present the Bessborough Shield, and this will be followed by a Guiders' discussion based on "The Crisscross of Guiding," in which Miss Hannah, Miss Illingforth, Mrs. Pritchard, representing the commissioners, and Mrs. Bassett, Miss Doheny and Miss Griffin, the Guiders, will take part. The provincial commissioner, Mrs. Alan Morkill, will sum up the findings of the discussion.

—Photo by Staff Photographer.

Miss Marion Hunter Ogilvie and her sister, Mrs. Keith MacDougall, photographed during a rehearsal of the Ogo Marionettes prior to the performance to be given in the Cridge Memorial Hall this afternoon and evening, under the auspices of the Junior Women's Auxiliary to the Air Services. The afternoon performance will start at 2:30 o'clock, and will feature "Puss in Boots" and "The Man on the Flying Trapeze"; while in the evening, at 8 o'clock, "Simple Simon" and "Columbine and Pierrot" will be shown. The master of ceremonies will be "Coco the Clown."

Clubs-Societies

St. Mary's W.A.

The Senior Afternoon Branch of St. Mary's W.A., met in the parish hall, yesterday, the president, Mrs. A. A. Bengough, in the chair, and sixty-two members present. After prayers by the president, Mrs. R. W. Hartley gave the devotional reading. The president announced that on Wednesday, April 22, the executive of the W.A. would entertain the members at the usual social gathering in the hall. A sick visiting committee was formed of the following: Mrs. W. J. Goepel, Mrs. C. A. Bovey, Mrs. E. M. McConnan, Mrs. W. E. Foxwell and Mrs. R. C. Pattinson. The treasurer, Mrs. E. Stewart, reported balance on hand of $129.55 and announced the receipt from a friend of a gift of $35 to clothe an Indian child. Mrs. McRae displayed a beautiful quilt made by the Dorcas committee and for sale. All members were reminded that Dorcas sewing must be returned by the May meeting. The junior secretary, Mrs. H. C. Corbett, appealed for help in her work and Mrs. A. Dixon offered to assist her with the older girls' group. The educational secretary, Mrs. R. W. Hartley, said that the following books were available: "Mansion House of Liberty," "Thinking Aloud in Wartime" and "I Was There," a biography of the Yukon. The members were reminded that Lady Burdon will speak at the May meeting. Mrs. E. J. Harris, who has been absent owing to illness, was welcomed back to the meeting. Following the business, Miss A. M. Hilliard, Western vice-president, gave an interesting talk on W.A. work among the Orientals in B.C. Mrs. C. D. Nevill moved a hearty vote of thanks to the speaker. The tea hostesses were Mrs. H. R. Sharples, Mrs. I. Wright, Mrs. G. C. Pinhorn and Miss Nicolls.

R.C.A.S.C. Auxiliary

A meeting of the R.C.A.S.C. Auxiliary was held on Wednesday afternoon at the Y.W.C.A., Mrs. Rogers presiding. General business was discussed and it was suggested that jerkins be made to send overseas, also that cigarettes and magazines be sent to patients in hospital instead of fruit. The plans for the Apsacoe silver tea on April 18, at the home of Mrs. Gale, were discussed. Ten members from each of the auxiliaries were asked to assist at the tea. Members were asked to donate refreshments and flowers, and anyone willing to assist was asked to telephone Mrs. Rogers, G 5343. An urgent appeal was made for blood donors. The next meeting will be held on Monday, April 27, at the Y.W.C.A.

Channel Islands W.A.

The regular sewing meeting of the Women's Auxiliary to the B.C. Channel Islands Society was held on Wednesday in the Institute rooms, when many donations of clothing were gratefully received. It was reported that seventeen pairs socks, eight sweaters, two pairs mitts, three pairs boys' pants, three aprons, two nightgowns, a dress, bonnet and blouse were made during the past month, and, together with used clothing, another case has been forwarded to headquarters in Vancouver for shipment to refugees in England. Under the convenership of Mrs. P. D. Dutot, a court whist and bridge party will be held at the Institute rooms, 635 Fort Street, on Saturday, commencing at 8 p.m., in aid of the wool and material fund. Good prizes are offered and refreshments will be served. The society appeals to the public for its full support of the card party to aid in sending the Channel Islanders clothing and comforts.

Legion W.A.

The monthly meeting of the Women's Auxiliary to the Malahat Branch of the Canadian Legion was held on Tuesday evening, at Cobble Hill, with the president, Mrs. V. A. Zellinsky, in the chair. A communication from the provincial secretary advised that no provincial convention would be held, but that the Dominion convention would take place in Winnipeg. It was decided to send no delegates. A small donation was voted toward the Salvation Army. Donations were received for the parcels which are made up from month to month for local men in services. War stamps were won by Mrs. A. Sutton, Mr. R. Easton and Mrs. G. Orr. It was decided to hold a "white elephant" sale at the next meeting, which will be held at Shawnigan. Refreshments were served by the Cobble Hill ladies.

Peranon Group

The monthly meeting of the Peranon Group of Emmanuel Baptist Church was held on Tuesday evening at the home of Miss W. Scowcroft, Pembroke Street. The president, Mrs. H. C. Purfitt, had charge of the meeting. After the business session, Miss V. Gilham sang "Just for Today," by Seaver. Mrs. W. L. McKay led the devotional period with appropriate hymns and Scripture for the Easter season. The guest speaker for the evening was Mrs. F. W. McKinnon, who gave an inspirational message on "Women at the Cross." Mrs. H. B. Clarke expressed the thanks of those present. At the close of the meeting refreshments were served by the hostess.

Women of the Moose

Victoria Chapter, No. 25, will meet in the K. of P. Hall, Broad Street, on Monday, April 13, at 8 p.m., for the quarterly business session. Officers, escorts and committee chairmen will wear formal dress as the initiation of candidates will take place. Written reports will be given by the committee chairmen. Members are asked to return finished Red Cross articles. An executive meeting will be held at 7:30 o'clock and all executive officers are asked to be present and to bring refreshments.

Wilkinson Road United W.M.S.

At the home of Mrs. F. Miller, Old West Road, the morning prayer circle of Wilkinson Road United Church met on Tuesday morning, when Mrs. W. Allison led in devotions. In the afternoon the monthly meeting of the W.M.S. was held, when various reports were received and a special Scripture study was led by Mrs. J. T. Garner, the Easter missionary programme being presented. At the close of the meeting refreshments were served by Mrs. Miller and her daughter, Mrs. G. McCulloch.

Woolworth-Whiles

The Woolworth-Whiles met on Tuesday evening with the president, Miss Irene Crooks, in the chair. Miss Judy Carver read the minutes of the last meeting. A cash donation to the club was received from Mrs. W. G. Crawford. Reports were given of the sale of tickets for the dance to be held on April 30 at the Crystal Garden. Games were enjoyed after the business session and refreshments served. The next meeting will be held on Monday, April 13.

Colwood W.A.

Mrs. W. A. Brown presided at the meeting of the St. John's W.A., Colwood, on Wednesday afternoon, when plans were made for a card party to be held in the Colwood Hall, at 8 p.m., on Wednesday, April 22. Bridge and 500 will be played and refreshments served. Mrs. J. W. Little and Mrs. G. A. Harris served tea.

Prince Edward W.A.

The monthly meeting of the Prince Edward Branch, Canadian Legion W.A., was held in the Legion Hall, Langford, on Tuesday evening, with Mrs. W. J. Marshall in the chair. Tentative plans for a silver tea and sale of work, to be held in the Summer, were made.

St. Joseph's W.A.

The regular sewing meeting of the Women's Auxiliary to St. Joseph's Hospital will be held on April 17, at 2:30 p.m., when nominations will be made for officers for the coming year.

R.C.C.S. Auxiliary

The Women's Auxiliary to the 11th Fortress Signal Company Royal Candian Corps of Signals, will meet this evening, in the Y.W.C.A., at 8 o'clock.

R.C.O.C. Auxiliary

The W.A. to the R.C.O.C. will meet at the home of Mrs. M. H. Austin, 909 Esquimalt Road, this afternoon at 2:30 o'clock.

R.C.N. Auxiliary

The Women's Auxiliary to the Royal Canadian Navy will meet at Prince Robert House, on Tuesday, April 14, at 2:30 p.m.

BLITZED HAMBURGER

A Delicious New Wartime Dish

GRIND UP finely 2 lbs. of round steak; add 2½ teaspoons of salt and ⅛ teaspoon of pepper; blend in 2 eggs, first beating them well. Then add 1 tablespoon of H. P. Sauce. Make sure that this mixture is well blended, then shape into 10 patties, each about 3½ inches wide. Cook on grill, turning them over until done. Serve in toasted hamburger buns.

The tablespoon of H. P. Sauce will add a delicious flavour to these hamburgers. H. P. is a thick, fruity, famous English type sauce and is a grand appetizer for many kinds of food including meats, fish, eggs, salads, stews, soups, relishes, gravies and sandwiches. Use it in the kitchen and on the table.

184 FORT STREET PHONE E 4937

SPRING SUITS—Tweed and dressy styles. Special $15.00

MARY CONSTANCE ● DRESS SHOP

Attractive Stationery

Creates a Lasting Impression

PROFIT BY OUR MANY YEARS AS REPUTABLE COMMERCIAL PRINTERS

By

Allowing Us to Discuss With You the Finer Points of GOOD PRINTING.

YOU WILL BE GRATIFIED WITH THE RESULT

THE COLONIST

1211 BROAD STREET PHONE G 5241

PRINTING — LITHOGRAPHING — BOOKBINDING

FRUITS and VEGETABLES

Cauliflower Snow-white heads ... lb. 5c

Prices Effective Friday and Saturday April 10 and 11

Carrots Crisp, clip-top ... 2 lbs. 15c

CABBAGE Firm, imported ... lb. 5c

GREEN PEAS Tasty, fresh full-pods ... 2 lbs. 35c

New Potatoes Florida, Red Bliss ... 3 lbs. 25c

Grapefruit Arizona, thin-skinned ... 5 lbs. 25c

APPLES Fancy Winesap ... 3 lbs. 25c

ORANGES Sunkist, Juicy 5 lbs. 35c

SOUP King-Beach, Tomato or Vegetable, 10-oz. tins ... 2 for 15c

COCOA Fry's Breakfast, 16-oz. tin ... each 31c

CHICKEN Horton's boned, 7-oz. tin ... each 27c

Strawberry Jam Empress, Pure, 4-lb. tin ... each 58c

Grapefruit Juice Libby's unsweetened, 20-oz. tins ... 3 for 35c

Kitchen Craft VITAMIN B WHITE Flour

A WHITE Flour retaining most of the Wheat Germ with its natural VITAMIN content ... and food-enriching FLAVOR

7-lb. paper sack 25c
24-lb. sack 80c
49-lb. sack $1.49
98-lb. sack $2.89

AIRWAY Coffee

Famous for its smooth, mellow-mild flavor. Sold in the bean, roaster fresh, ground when you buy.

1-lb. package 34c

Oats Robin Hood, package ... each 19c

Shortening Bakeasy, 1-lb. ctn. ... 16c

BUTTER First Grade, Sundale Creamery ... 3 lbs. $1.15

Grapefruit Juice Townhouse, 48-oz. tin ... 22c

Peaches Castle Crest, 16-oz. tins ... 2 for 27c

Apple Juice Deighton's, 20-oz. tin ... each 10c

PORK AND BEANS Libby's, 15-oz. ... 3 tins 20c

TOMATO JUICE Sunny Dawn, 10-oz. ... 2 tins 11c

Pumpkin Royal City, 16-oz. tin, each 9c

TISSUE Westminster, 6-oz. rolls ... 4 for 19c

TURKEYS Fresh-Frozen, Grade "A" Not Drawn or Stored—10-12 lb. average ... lb. 35c

BEEF

STANDING PRIME RIBS - - lb. 29c
RUMP ROASTS First cut ... lb. 25c
BLADE ROASTS - - lb. 18c
Brisket or Plate - - lb. 12c

BREAD White or Brown, Unwrapped, 16-oz. Loaf—Each 5c

SAFEWAY Saves You Money

SAFEWAY STORES, LIMITED WE RESERVE THE RIGHT TO LIMIT QUANTITIES

Comitas Club Planning Tea

—Photo by Leonard Holmes

MISS VERNA BEEK

President of the Comitas Club, who is assisting with plans for the silver tea which the club will hold on Saturday afternoon at the home of Mrs. Harold Johns, 850 Richmond Avenue, in aid of the club's wool fund. A musical programme will be given and guests are invited between 3:30 and 5:30 o'clock.

SOS. SINCE 1906

The radio distress call SOS was officially adopted in 1906.

CAT BLUE EYES

Blue eyes in a white cat are often an indication of defective hearing.

WANTED

Experienced Salesgirl Capable of Taking Charge of Hosiery and Glove Department

A. K. LOVE, LTD. 708 VIEW ST. Up From Douglas

NOTICE

Just arrived — Naval half Wellington black calf $15

Catheart's

JOE WALSH—717 FORT

JAMESON'S COFFEE

Has all the qualities of Best Coffees and more; it is freshly roasted in Victoria.

GROCERS SELL IT

ENGAGEMENTS

WALLACE—LEEMING

Mr. and Mrs. Arthur Leeming, Duncan, announce the engagement of their only daughter, Lois, to Sub.-Lt. Lawrence J. Wallace, R.C.N.V.R., youngest son of Mrs. Mary E. Wallace, Victoria, and the late Mr. John Wallace. The wedding will take place at the Duncan United Church on April 25 at 8 p.m.

I.O.D.E. Activities

Sir M. B. Begbie Chapter

The monthly meeting of Sir Matthew Baillie Begbie Chapter was held yesterday, at headquarters, the regent, Mrs. J. E. Flack, in the chair. A knitting meeting will be held at the home of Mrs. E. Dakers, Dewdney Avenue, on Tuesday, April 28. Mrs. P. Cunningham was elected honorary regent of the chapter. The members will hold a silver tea at the home of Mrs. W. Barrowclough, 1831 Beach Drive, between Bowker Avenue and Cranmore Road, on Friday, April 24, the proceeds to go towards the chapter's war work.

Navy League Chapter

The Navy League Chapter will meet on Monday at 7:45 p.m. at headquarters.

ST. JOHN'S GUIDES

An attractive concert has been arranged by St. John's Brownies, Cubs and Guides this afternoon at 3:30 o'clock and this evening at 7:30 o'clock. There will be both Brownie and Guide enrolments and Brownie flying-up ceremony as work and play. Candy will be sold.

BLACKHEADS

Blackheads simply dissolve and disappear by this one simple, safe and sure method. Get two ounces of peroxine powder from any drug store, sprinkle on a hot, wet cloth, and apply gently—every blackhead will be gone.

FUR STORAGE 100% PROTECTION

Against Fire, Theft, Moths, Dirt

Our low storage charges are based on your own valuation. A coat valued at $100 may be stored and insured for only $3.

We will call for your garment

FOSTER'S FUR STORE

PHONE E 5512

Murder on the Avenue

By CAROLYN WELLS

(Copyright, 1942, by Carolyn Wells)

CHAPTER X

He called Headquarters. Then he went back to Hugh.

"They'll respond quickly," he said. "I think best—don't you?—not to tell your father or sister of this tonight. Excitement would be bad for the old man. And Miss Emmy would have a bad night. Can't you keep it from them until tomorrow?"

"Yes, a good idea. You are a friend, Lloyd. I have self-control and will power, I'll go through with it. Will they question everybody?"

"More or less. But that needn't bother you. When they ask you anything, tell the truth and say as little as possible. You know nothing of Alma's death—do you?"

"No. But if they discover who did that awful thing—Will the police come in here? Shall I stay here?"

Yes, they'll talk to you first. They're good fellows; meet them fairly, as man to man."

"Oh, I'm not afraid of them, but I can't—Why would anyone harm Alma? . . . Will they take her away tonight?"

"Yes. But you can see her again tomorrow."

McCleod nodded, and turned again to gaze at the still figure on the couch.

Then Foo Chow appeared. "Mr. Raynor," he said, and turned away.

"I'm Captain Raynor, from the Homicide Bureau," said the tall, active-looking man. "You are Mr. McCleod?"

"Yes," Hugh said. "Can I do anything for you?"

"I'll just look around a bit. Doctor Colville, the Medical Examiner, will be here shortly."

Raynor stood a moment, looking at Alma and then asked a few questions of Dr. Lloyd. But he soon learned that his information or advice must come from McCleod.

"Nothing has been touched in this room, I take it?" he asked.

"That's hard to say," Hugh told him. "This is a guest bedroom, but for convenience it was used as a men's coat room. We had a party, but some have already gone home."

"Since Mrs. McCleod was discovered here?"

"That I don't know. My valet may tell you."

"Who first found her?"

"One of the guests, I think. Who was it, Lloyd?"

"Doris Day. Then Miss Glenn and Mr. Murray came up here. Do you want to see them now?"

"Not just now. Better wait for Colville."

Then Doctor Colville arrived. A smallish dapper man.

"Oh!" he said, in a voice of real pain as he looked at Alma's lovely face.

He examined the cut on her full lower lip, touched it lightly with his finger, and looked at Raynor.

The detective picked up the large down pillow. It was square, with a cover of filet lace and embroidery, and a lace frill around it. Holding it out to the Examiner, Raynor turned it over, and showed the other side, covered with plain linen. In the middle of this they saw a red mark, sufficiently shaped to show the impress of two red lips which had stained the white linen.

Closer examination showed some red spots of a different shade, and Colville's glittering eyes read the story.

"Mrs. McCleod was smothered," he stated. "I gathered that from the signs on her face, and this is proof. Some strong hands held this pillow over her face so tightly and so long that she ceased to breathe, probably without a struggle.

"This stain on the pillow is where Mrs. McCleod bit at it in her frenzy. You see the linen is torn a little, or where the murderer dealt a blow or pressure. Her struggle was not a long one, nor did she suffer after the first few seconds. But it was a brute's deed!"

Hugh McCleod stared at the speaker.

"And the brute must have due punishment," he said, in a cold tone that promised vengeance. "Will you help me find him?"

The last was addressed to Raynor, who nodded his head with emphasis.

Colville looked around the room. "Better have these coats and hats put in some other room. This room must be locked up."

"Must have the place photographed first. Someone came and opened the door as he heard men in the hall just outside.

The camera men and the finger-print men came in. Dr. Colville took Hugh by the arm, and led him away.

"Where can we go for a few minutes' talk?" he asked.

"Come in here," Hugh led the way to the writing room.

"Tell me," Colville said, "have you any idea who could have killed your wife?"

"Not the slightest. Are you sure she was killed? She often spoke of heart trouble. Was she strangled?"

"She was smothered. Not strangled, but asphyxiated. Someone did it with brute force, by reason of a sudden spasm of rage or maybe by premeditation. She had no enemy?"

"No! Everybody loved Alma. She had hosts of friends, but she never made an enemy."

"Lovers, then? Were men devoted to her?"

"Yes, of course. But she only laughed at them. She told me all about the things they would say to her. She liked to be admired but it meant nothing to her—nothing serious."

"It was serious to someone. Your servants are of good character?"

"Oh, yes; the butler has been with us ever since we were married, and my man I have had for more than ten years. There are others, but Alma never came in contact with them, except the maids. I can't get a ray of light, can you? Unless it was a burglar, a sneak thief?"

"Not very plausible. There was always someone on guard?"

"Yes. Dickson was in or near that guest room all the time. And Foo Chow is always everywhere. He would know if a fly came in unannounced."

"Then you have no theory, Mr. McCleod? No suspicion?"

"How can I have? All the guests are our friends, or were brought by our friends. Strangers come that way, you see, for our friends know that their friends are welcome here."

"Were there many strangers here tonight?"

"I'm not sure. You see, owing to my father's illness I was with him a great deal of the time. I can't make it out."

(To Be Continued)

UTAH'S BIG CROP

Sugar beets are the chief crop of Utah.

PILES Drive You Crazy

Don't let Itching, Bleeding, Internal or protruding Piles sap your vitality, ruin your nerves, and drive you crazy with pain. Chinaroid, the recent discovery, stops the pain in 15 minutes so you can walk, ride, work and enjoy life in comfort. It also quickly aids nature to relieve the sore tender parts and shrinks the swollen tumors and restores normal functions of the rectum. Get Chinaroid from your druggist today under agreement that Chinaroid must satisfy completely or money back. Only 25c.

Don't Let This Happen to You

Use our Bus Service for all your trips to the theatre . . . and SHOP MORE BETWEEN 10 and 4.

BLUE LINE CO.
Save Those Tires!

At the Theatres

HUMPHREY BOGART ON ATLAS SCREEN

"All Through the Night" Packed With Thrills and Excitement—Strong Supporting Cast

"All Through the Night," which will open today at the Atlas Theatre, chalks up a high score of thrills and action.

It is the story of an ex-gangster who goes after terrorists in America, using just about the same tactics he used against rival mobs in prohibition days. With Humphrey Bogart as the gangster, a wonderful supporting cast which includes Kaaren Verne, Conrad Veidt, Judith Anderson, Peter Lorre, Jane Darwell and Frank McHugh, "All Through the Night" spells entertainment plus.

The tightly-knit story covers a span of less than twenty-four hours in the lives of its characters and combines drama, romance and comedy in just the right proportions.

THRILLING FILM NOW AT DOMINION

Johnny Weissmuller Plays Lead in "Tarzan's Secret Treasure"—Maureen O'Sullivan Stars

One of the most ambitious engineering projects for a "Tarzan" picture was completed at the M.G.M. studios when a man-made jungle and river were constructed for sequences in "Tarzan's Secret Treasure," which opens today on the screen of the Dominion Theatre.

Constructed on a sixty-acre tract, the setting served as the locale for a battle between a navy of war canoes and an army of elephants. "thrill shots" involving Johnny Weissmuller, again playing Tarzan, and the charge of a lion upon Johnny Sheffield, cast as "Boy," and other sequences.

Maureen O'Sullivan is again cast as Tarzan's mate in the story, which deals with Tarzan's rescue of his wilderness home from members of a gold seeking party.

RIO THEATRE Hal Taliaferro, featured player in support of Roy Rogers in the Rio Theatre's current attraction, "Red River Valley," is one of the most popular actors ever to rise to fame in Westerns. Taliaferro entered the movies in 1915 and has since played in far more productions than he can remember.

AMUSEMENTS

On the Screen

Atlas—Humphrey Bogart in "All Through the Night."

Cadet—"Week-End in Havana," with Alice Faye and John Payne.

Capitol—"The Corsican Brothers," starring Douglas Fairbanks, Jr.

Dominion—Johnny Weissmuller and Maureen O'Sullivan in "Tarzan's Secret Treasure."

Oak Bay and Plaza—Abbott and Costello, in "Ride 'Em Cowboy."

Rio—Roy Rogers and "Gabby" Hayes in "Red River Valley."

York—"Kitty Foyle," with Ginger Rogers and Dennis Morgan.

YORK THEATRE Rated one of the most important and thought-provoking novels of recent years, Christopher Morley's "Kitty Foyle" is now showing at the York Theatre, with Ginger Rogers as the gay and courageous heroine. Dennis Morgan has the masculine lead in the RKO-Radio offering.

OAK BAY AND PLAZA THEATRES Anne Gwynne, Dick Foran and Johnny Mack Brown provide the love interest in Universal's new Abbott and Costello starrer, "Ride 'Em Cowboy," current attraction at the Oak Bay and Plaza Theatres. They have featured roles in the big cast playing in support of the two sensational comedians.

CADET THEATRE Twentieth Century-Fox's Technicolor musical, "Week-End in Havana," now at the Cadet Theatre, has Alice Faye cast as a salesgirl on a vacation cruise to Havana. When her ship is grounded on a reef, she insists on her vacation—with all the luxury and romance she had dreamed of for years. So she is taken to Havana, and sets out to have her glorious week-end.

CAPITOL THEATRE Playing in "The Corsican Brothers," which is now showing at the Capitol Theatre, is a tradition in the family of John Emery, who portrays one of the villains of the film. Emery's maternal great-grandfather, George Waldron, played the twin heroes on the stage in the 1850's. His father, Edward Emery, also used the play as a vehicle around 1900.

JACK BENNY FILM AT MIDNIGHT PLAZA SHOW

Melodrama and comedy are blended in Ernest Lubitsch's production "To Be or Not To Be," which will be previewed by local theatregoers at the Plaza Theatre in a midnight show programme on Sunday night. This picture has Jack Benny and the late Carole Lombard in the starring roles and was Miss Lombard's last Hollywood-made film.

The setting is in Warsaw at the time of the German invasion and the chief characters are a group of actors who become involved with the invaders. After many exciting adventures they finally escape to England. In supporting roles are Lionel Atwill, Felix Bressart, Tom Dugan and Charles Halton.

That Body of Yours by JAMES W. BARTON, M.D.

THERE IS NOTHING PHYSICALLY THE MATTER

One of the mistakes made by physicians until recently was that after examining the patient and finding no cause for his symptoms, they said, "There is nothing physically the matter."

The very fact that the word "physically" is used is apt to make the patient feel that his physician's opinion is that he (the patient) just imagines he has these symptoms.

As a matter of fact the physician knows that the symptoms are present but as they are not due to any organic cause there is nothing for the patient to worry about.

In a letter to the editor of The Journal of the American Medical Association, Dr. Andrew Hart, Jr., Charlottesville, Va., states, "Most physicians have little difficulty in recognizing anxiety states and the fears of patients that they have heart, bloodvessel, liver, kidney or other disease. But even when by thorough examination these 'neuroses,' as they are called, are established, some physicians still allow patients to leave their office without explaining why the symptoms are present although not due to organic disease. Nervous disorders are always accompanied by disturbances of the various organs and processes of the body." We all know how the heart beats rapidly, the blood pressure rises, the stomach, intestines and bladder are upset under fear or anxiety. At first these disturbances interfere only with the action of processes and organs, but they may persist and cause changes in the structure or tissues; that is, organic disease. This was pointed out some years ago by Prof. W. B. Cannon.

In addressing his fellow physicians, Dr. Hart says, "It takes time to listen to their many complaints, patience to break their resistance, and a very definite plan to combat or fight their aggressiveness and lead them away from an emotional to a rational and realistic outlook on life." He further points out that if the physician is too busy to undertake the treatment himself, the least that he should do is to instruct that patient as to where advice may be found.

Fortunately most physicians now try to treat these patients without referring them to mental specialists, because, having made a thorough examination, they are in a position to explain that as the symptoms are not due to an organic disease, there is something on the patient's mind or inner consciousness that is upsetting the natural workings of the body organs and processes.

SEES COLORFUL PEACE

LONDON (CP)—When rationing and blackout regulations are lifted people will spend more money on food and clothing from "sheer boredom," Holbrook Jackson told the Royal Society of Arts. They will kick over the traces of enforced utility and indulge in an orgy of color, he said.

LONDON (CP)—Alleged to have declared they thought they "had killed the copper," two seamen were remanded to await recovery from injuries of a detective sergeant, who jumped on the moving auto alleged to have been stolen.

Starts Today! TARZAN CALLS TO NEW THRILLS!

For 3 Days

TARZAN'S SECRET TREASURE

Adventure Supreme

. . . AS TARZAN OF THE APES UNCOVERS A SECRET HOARD OF GOLD!

12 YEARS IN THE MAKING

STARRING JOHNNY WEISSMULLER MAUREEN O'SULLIVAN AND JOHN SHEFFIELD

REGINALD OWEN ● BARRY FITZGERALD

At 1:15, 4:03, 6:51, 9:39

DOMINION — A FAMOUS PLAYERS THEATRE

PLUS! RODDY McDOWELL

The boy who stole your heart in "How Green Was My Valley" Stars again as the little English boy who could "take it!"

"ON THE SUNNY SIDE" With JANE DARWELL, KATHARINE ALEXANDER

At 12:06, 2:48, 5:36, 8:24

STARTS TODAY! FOR 2 DAYS

THE TOUGHEST TOUGH-GUY AGAINST THE GESTAPO!

HUMPHREY BOGART IN "ALL THROUGH THE NIGHT" WITH CONRAD VEIDT KAAREN VERNE

ATLAS — A FAMOUS PLAYERS THEATRE

On the Same Programme ● Collect Your Share of Laughs and Thrills When THE STORK PAYS OFF — Maxie Rosenbloom, Victor Jory, Rochelle Hudson

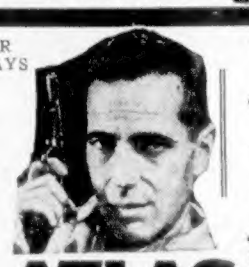

JUST TWO MORE DAYS—TODAY and SATURDAY at 12:55, 3:39, 6:23, 9:07

THE "HIT" THEY'RE ALL TALKING ABOUT! UNUSUAL! FASCINATING! ROMANTIC! THRILL-SWEPT ENTERTAINMENT

Alexandre Dumas' AMAZING "THE CORSICAN BROTHERS"

DOUGLAS FAIRBANKS, JR. RUTH WARRICK AKIM TAMIROFF

CAPITOL — A FAMOUS PLAYERS THEATRE

Extra — "Food—Weapon of Conquest" & "Canada Carries On" "What About Daddy?" A Pete Smith Crazy Cruise—Colored Cartoon—News

AT BOTH THEATRES — Plaza ● Oak Bay

Plaza: STARTS AT 12:34, 3:04, 5:13, 7:23, 9:30 — ENTIRELY CANADIAN

Oak Bay: OWNED & OPERATED — STARTS AT 7:18, 9:28

TODAY—SAT.

VICTORIA CROWDS ACCLAIM IT'S A LAUGH RIOT!

ABBOTT and COSTELLO — Ride 'em Cowboy

DICK FORAN, ANNE GWYNNE, JOHNNY MACK BROWN, THE MERRY MACS, ELLA FITZGERALD

Today

EXTRA — SELECTED SHORTS NEWSREEL

12:1 20c — 1:3 25c — 5 On 40c

COMING NEXT WEEK

Alexander KORDA presents Carole Lombard in "Carole's last picture." Ernst LUBITSCH'S comedy Jack Benny in TO BE or NOT to BE

Plaza

MIDNIGHT PREVIEW SUNDAY

Alexander KORDA presents Carole Lombard and Jack Benny in Ernst LUBITSCH'S TO BE or NOT to BE

DOORS OPEN 12:01 A.M. Tickets, 40c (Tax Included) NOW ON SALE

● NOTE—BLUE LINE BUSES AFTER SHOW

TODAY YORK 15c 1-3 ● 20c 5-6 Eve. 25c Tax Included

DARINGLY INTIMATE! THE DIRECTORIAL HISTORY OF A WOMAN — GINGER ROGERS as America's White Collar Girl KITTY FOYLE — Christopher Morley's Novel, with DENNIS MORGAN, JAMES CRAIG — RKO RADIO PICTURE

BE HAPPY! . . . Songs and Laughs Galore! ALICE FAYE, JACK OAKIE, JOHN PAYNE, CESAR ROMERO — THE GREAT AMERICAN BROADCAST — SONGS BY THE FOUR INK SPOTS!

DANCE EVERY FRIDAY 9 - 12 BERT ZALA'S ORCHESTRA

FOR TABLE RESERVATIONS PHONE E 2522

Crystal Garden

RIO

TODAY and SATURDAY — PRICES INCLUDING TAX: 15c, 20c, 10c Kiddies

Roy Rogers ● Gabby Hayes in RED RIVER VALLEY — SELECTED SHORT

Lynne Roberts ● Edgar Kennedy in THE BRIDE WORE CRUTCHES — Chap. 1 "FIGHTING DEVIL DOGS"

CADET — ESQUIMALT ROAD

TODAY — What a Chance for Someone in Havana! Night and Day It's Private Guy in Havana! What a Spot! Keep Hot Hot . . . Those Havanas!—In Technicolor

"WEEK-END IN HAVANA"

ALICE FAYE - CARMEN MIRANDA - JOHN PAYNE - CESAR ROMERO

—PLUS—

"BLONDIE IN SOCIETY" PENNY SINGLETON, ARTHUR LAKE

Added: A Disney Cartoon—Starts at 6:00 p.m. Mat. Saturday at 2 p.m. (Not Continuous)—20c Including Tax

Decorate "Now"

Says Satin-Glo Sam

SATIN-GLO — A BAPCO PRODUCT

IT'S SOUND economy, and it's fun, too, when you decorate walls, floors and furniture with these radiant, easy-to-use colors. There's satisfaction, too, in knowing that Satin-Glo quality is an assurance of lasting beauty.

Satin-Glo Varnish

Stands the hardest wear and is therefore unsurpassed for floors and linoleum. Ideal for woodwork or furniture, table tops, sink drainboards, etc., because it is not affected by hot dishes or boiling water.

Satin-Glo Enamel

High gloss Enamel in a wide variety of brilliant colors. Because of its exceptional durability it is recommended for floors, linoleum or furniture of every description.

Satin-Glo Satin Finish

Soft pastel shades which have been specially chosen for wall decoration. A finish that can be washed repeatedly. Use it for bedrooms, bathroom, pantry, etc., and rooms can be kept neat and tidy with little effort.

British America Paint Co. Ltd.

VICTORIA VANCOUVER CALGARY EDMONTON REGINA

MARINE and TRANSPORTATION

FIERCE ATTACK WAS LAUNCHED

Destroyer Peary Sustained Five Direct Hits Within Few Minutes

By C. YATES McDANIEL
Associated Press Staff Writer

MELBOURNE, April 9 (AP).—Five direct bomb hits by raiding Japanese planes sank the United States destroyer Peary at Darwin Perbuary 19, soon after she arrived at that friendly harbor from the Philippines, one of the fifty-three survivors said today.

He is Lawrence Farley of West Virginia, a twenty-eight-year-old water tender, who is recovering from bad burns received in the warship's last fight.

Farley said the Peary suffered some casualties at Cavite in the first Japanese attack on that Manila Bay naval base, but "hit back hard and sustained little damage."

From the Philippines, Farley said, the Peary headed for Australia and entered Darwin's harbor just before the Japanese launched a fierce attack with dive bombers and zero fighters.

"Hell was soon popping," he said, "and within a few minutes we received five direct hits."

One bomb struck the stern, another the after engine room hatch and a third the galley passage.

"The blast from one bomb burned me badly and affected my eyes," Farey related, "but with a companion I made my way on deck and plunged overboard. Later a lifeboat from an Australian ship picked us up."

Other survivors said the Peary began going down slowly by the stern ten minutes after the raid began and sank within an hour.

(The United States Navy announced the sinking of the Peary, along with loss of the aircraft tender Langley and the naval tanker Pecos, April 3).

"Good Health is essential to poise and charm"

If you wish to be regarded as bright and active you must feel well. You cannot "act lively" if you are tired out. If you feel run-down from overwork or from a strenuous social life, try Fellows' Syrup. Fellows' Syrup helps to stimulate the appetite and to restore strength and vigour; helps to induce restful sleep and to quieten "jumpy" nerves; makes you feel more like "going places" and doing things. Fellows' Syrup contains minerals that are stimulating. And Fellows' Syrup works quickly. All drug stores sell it.

FELLOWS' SYRUP $1.39 & 89c

SIXTEEN AIRMEN NAMED ON LIST

Canadian Flyers Killed, Missing and Injured on Active Service Overseas and in Canada

OTTAWA, April 9 (CP).—The Royal Canadian Air Force's 234th casualty list of the war today reported eight men killed on active service overseas, three previously listed as missing overseas now for official purposes presumed dead, and four missing after air operations overseas. Three of the men reported killed on active service overseas previously were listed as missing. One man was reported killed in an automobile accident in Canada. Following is the latest list of casualties:

Overseas, killed on active service: P.O. Hugh Percival McKee, Toronto; Sergeant Lloyd Nelson Brown, Leamington, Ont.; Sergeant Harley Joseph Helbock, Mexico, N.Y.; Sergeant Basil Jeffery, Winnipeg; Sergeant Moses Lewis Usher, Montreal.

Previously reported missing, now reported killed on active service: P.O. Harold John Appel, Corstorphine, Scotland; Flight Sergeant John Peter Richard Burton Buckley, Hudson Heights, Que.; Sergeant Jack Randolph Pierce, London, Ont.; previously reported missing, now for official purposes presumed dead: P.O. John Roy Freeland, Montreal; Sergeant Ronald Maitland McIntyre, Okotoks, Alta.; Sergeant John Emerson Weir, Wroxeter, Ont.; missing after air operations: Warrant Officer Daniel Allister McCann, Moose Jaw, Sask.; Sergeant Norman Abraham Leckie, Sheho, Sask.; Sergeant Joseph Frederic Paul Henri La Freniere, Fort Frances, Ont.; Sergeant Leo George Murphy, Halifax.

Ho Kan Receives British Empire Medal

Ho Kan, who was born in China, is doing his bit against Japan. As senior quartermaster on the Ss. Empress of Japan, he remained at the wheel through a heavy bombing and saved his ship from disaster. For his heroism he received the British Empire Medal from the King at Buckingham Palace. The medal is being admired by Chief Officer L. Goddard, of the big liner.

Canada, killed in automobile accident: L.A.C. John Patrick Carmody, Pembroke, Ont.

Seattle Airman Leading Student Of Flying Class

CALGARY, April 9 (CP).—An American, whose employment in civilian life included driver, janitor and salesman, is the leading student in a class of British Commonwealth Air Training Plan flyers who graduated today from No. 7 Service Flying Training School, R.C.A.F., MacLeod, Alta. Badges were presented by Group Capt. A. L. James, the commanding officer.

L. H. Kiskaddon, whose mother resides in Seattle, Wash., topped the class. He is a native of Orosi, Calif., where he was born on February 28, 1918.

J. P. Matheson, Vancouver, who has two years' C.O.T.C. training, was among those graduating. Other British Columbians were:

A. C. Grout, J. D. Later, J. P. Matheson, G. I. Morrison and G. F. Seldon, of Vancouver; H. S. Dow, Nanaimo; T. J. Flynn, Cranbrook; H. O. Payne, Galiano Island; H. E. Radcliffe, Chemainus; F. S. Saunders, Nanaimo; W. G. Clark, Naramata; L. A. Crowe, Rossland, and K. F. Fighter, Savington.

FARMERS IRATE

GRANTHAM, England (CP).—Agriculture Minister R. S. Hudson should be asked to resign, said leaders of Lincolnshire farmers who protested against the set prices for farm produce and declared the National Council of Agriculture had been "hoodwinked."

MAIL AND SHIPS

COASTING CRAFT

VICTORIA-VANCOUVER — Ss. Princess Charlotte or Ss. Princess Alice will leave Victoria daily for Vancouver at 1:30 p.m.; Ss. Princess Charlotte or Ss. Princess Alice will arrive at Victoria daily from Vancouver at 3:45 p.m.; Ss. Princess Joan or Ss. Princess Elizabeth will leave Victoria daily for Vancouver at 12 midnight; Ss. Princess Joan or Ss. Princess Elizabeth will arrive at Victoria daily from Vancouver at 7 a.m.; Saturdays only, there will be a special sailing from Victoria for Vancouver at 1:30 p.m.; Sundays only, there will be a special sailing from Vancouver for Victoria with 9:45 p.m. time of arrival.

VICTORIA-SEATTLE—Ss. Princess Charlotte or Ss. Princess Alice will leave Victoria daily for Seattle at 4:30 p.m.; Ss. Princess Charlotte or Ss. Princess Alice will arrive at Victoria daily from Seattle at 12:35 p.m.; Ss. Iroquois will leave Victoria daily for Seattle at 8:15 a.m.; Ss. Iroquois will arrive at Victoria daily from Seattle at 8:55 a.m.

VICTORIA-PORT ANGELES—Ss. Iroquois will leave Victoria for Port Angeles daily at 9:15 a.m.; Ss. Iroquois will arrive daily at Victoria from Port Angeles at 8:35 a.m.

SWARTZ BAY-SALT SPRING ISLAND—Ms. Cy Peck will leave Swartz Bay for Fulford Harbor daily, except Wednesday, at 9:30 a.m., 5 p.m.; Ms. Cy Peck will leave Fulford Harbor for Swartz Bay daily except Wednesday, at 8:15 a.m., 4 p.m.

BRENTWOOD-MILL BAY—Ms. Cascade will leave Brentwood for Mill Bay daily at 9 a.m., 10 a.m., 11 a.m., 2 p.m., 3 p.m., 5 p.m.; Ms. Cascade will leave Mill Bay for Brentwood daily at 9:30 a.m., 10:30 a.m., 11:30 a.m., 2:30 p.m., 3:30 p.m., 4:30 p.m.

VICTORIA-GULF ISLANDS-VANCOUVER—Ss. Princess Mary will leave Victoria at 10:30 a.m., Tuesdays, for Vancouver via Gulf Islands; Ss. Princess Mary will arrive at Victoria via Gulf Islands at 5:30 p.m., Mondays.

NANAIMO-VANCOUVER — Ss. Princess Elaine will leave Nanaimo daily, except Saturday and Sunday for Vancouver at 7:30 a.m. and 2:45 p.m.; Ss. Princess Elaine will leave Nanaimo on Saturdays only for Vancouver at 7:30 a.m., 2:45 p.m. and 9:15 p.m.; Ss. Princess Elaine will leave Nanaimo on Sundays only for Vancouver at 5:45 p.m.

NANAIMO-GABRIOLA — Ms. Atrevida will leave Canadian Pacific Wharf, Nanaimo, daily (except Wednesday) at 8:30 a.m. for Gabriola.

RECTAL SORENESS AND
PILE TORTURE
QUICKLY RELIEVED

If you are troubled with itching piles or rectal soreness do not delay treatment and run the risk of letting this condition become chronic. Any itching or soreness or painful passage of stool is nature's warning and proper treatment should be secured at once.

For this purpose get a package of Hem-Roid from Modern Pharmacy or Cunningham Drug Stores, or any druggist, and use as directed. This formula, which is used internally, is a small, easy to take tablet, will quickly relieve the itching and soreness and aid in healing the sore, tender spots. Hem-Roid is pleasant to use, is highly recommended, and it seems the height of folly for anyone to risk a painful and chronic pile condition when such a fine remedy may be had at such a small cost.

If you try Hem-Roid and are not entirely pleased with the results your druggist will gladly return your money. (Adv.)

Yukon Southern Speeds Service To Fort Nelson

EDMONTON, April 9—Air mail service over Yukon Southern Air Transport, co-division of Canadian Pacific Air Lines, to Fort Nelson, will be increased to a tri-weekly basis, effective April 13, postal authorities announced here today.

Some five years ago when air mail service was inaugurated between Edmonton and Whitehorse, Fort Nelson was not a regular stop, and at that time the fort consisted of only about four or five whites and a scattering of Indians. Later a four times yearly or quarterly mail service was started, and this in time was increased to a monthly service with the exception of the Spring break-up and Fall freeze-up periods.

Last June when work started in full swing on the new northern airports laid out by the Department of Transport, the service was stepped up to a weekly basis with Fort Nelson as a regular scheduled stop each Wednesday.

Since that time Fort Nelson has grown to a population of more than 3,000 and more frequent mail service is needed.

The new thrice-weekly schedule of air mail affects mail addressed to Fort Nelson both via Edmonton and Vancouver.

Ships Collide in Chesapeake Bay

NEWPORT NEWS, Va., April 9 (AP).—Chester B. Koontz, Hampton Roads manager for C. H. Sprague & Son Company, ships' owners, said tonight that an American merchant ship and an Argentine vessel collided early today in Chesapeake Bay, the latter sinking.

There were no lives lost, he reported.

IN CHARGE OF AGENCY

Pending further instructions, George E. Hartnell has been appointed by the department at Ottawa to take charge of the Victoria agency of the Department of Transport. Under the late Col. A. W. R. Wilby, Mr. Hartnell has for many years been serving as accountant of the local agency. No official announcement has yet been made regarding a successor to Colonel Wilby.

Local Youth Aboard Cruiser Cornwall

SUB-LT. J. C. FAWCETT, R.C.N.

SON of Mr. and Mrs. J. Fawcett, 555 Harbinger Avenue, who was aboard the 10,000-ton British cruiser Cornwall, which was sunk by enemy action in the Bay of Bengal. Young Fawcett was born in Vancouver, and educated here at Sir James Douglas School, Victoria High School and Victoria College. He has been away from home more than three years, two of which have been served aboard H.M.S. Cornwall.

Big Increase in Fishing Licences Issued This Year

NANAIMO, April 9 (CP).—Despite immobilization of the Japanese fishing fleet, the Nanaimo office of the Department of Fisheries today reported a big increase in the number of fishing licences issued so far this year.

In the period from January 1 to March 31, inclusive this year, 31 per cent more cod fishing licences and 21 per cent more salmon trolling licences were issued than in the same period of 1941, which included Japanese as well as white fishing licences. No Japanese have been granted licences this year.

ABOARD DORSETSHIRE

OTTAWA, April 9 (CP).—Lieut. Ross Wilson, of Toronto, may have been aboard the British cruiser Dorsetshire, when she was sunk in the Indian Ocean by Japanese aerial attack, it was believed today in Ottawa skiing circles.

Lieut. Wilson, president of Toronto Ski Club, wrote to friends here recently saying he was abroad the Dorsetshire.

BIKE FIXER'S EXAMS

LONDON (CP).—The bicycle is back for the duration, anyway, and the Incorporated Institute of Cycle Traders and Repairers have prescribed examinations to test the competency of all repairers.

WHITTLES DOWN ITALIAN SHIPS

Mussolini's Mediterranean Sea Power Badly Battered By British Fleet

NEW YORK, April 9 (AP).—Sea Power, magazine of the Navy League of the United States, said today that the British fleet by "sheer audacity and daring surprises" has whittled down Italy's sea power to "something like equal terms" in the Mediterranean. The magazine listed Italian losses as:

Two battleships sunk, five left; four heavy cruisers sunk, three left; five light cruisers sunk, nine left; twenty-eight destroyers sunk, thirty-nine left; eighteen torpedo boats sunk, thirty-nine left.

Italians forgot that "sea power does not consist of fine warships alone but that equally important is the efficiency, training morale of the crews and a supreme naval command which knows its business," the magazine said.

"Mussolini's battleships and all his cruisers except four sacrificed vital armor protection to attain very high speeds as compared with British warships which sacrificed speed for better armor. Mussolini believed he could avoid naval engagements whenever he desired by relying upon superior speed. But these tactics did not produce the desired results for superior British gunnery took a heavy toll of his raiding forces."

Every Finished Gun Means Much To Allied Cause

TRENTON, N.S., April 9 (CP).—Vice-Admiral A. E. Evans, Royal Navy veteran of Narvik, inspected the Trenton Industries yesterday and told workers to remember that every gun they finish means more Nazi planes brought down, more sailors returning to their homes and more ships reaching port to discharge their cargo.

Speaking of the type of gun-mounting made at Trenton and why the navy wants more of them, Admiral Evans said: "This type will fire high into the air and when the Nazis came over us at Narvik these guns put the fear of God into them and they stayed so high up our ship wasn't touched although more than 500 bombs were dropped on us."

League Officers Are Grateful to Municipal Board

Another short lease of drill-hall life has been extended the Rainbow Sea Cadet Corps by the Saanich School Board, it was learned yesterday. Faced with a notification that Craigflower School premises would be required at the end of May, officers of the Victoria and Island Branch of the Navy League of Canada, sponsors of the Cadet Corps, were naturally worried over what was going to happen to the 175 boys and their training once the corps became homeless next month.

The extension of time, which the Navy League heads highly appreciate and are grateful to accept from the Saanich School Board, does not solve the league's problem, but only gives it that much more time to hope that something will be done in the meantime by the naval authorities (the Cadets having been affiliated with the Royal Canadian Navy for some time now) to provide accommodation where the boys can carry on their drills and learn something of ship routine and the value of discipline.

SMUGGLING RATIONS

LONDONDERRY (CP).—Sixty tons of rationed goods, food and supplies from Britain for Northern Ireland, were seized as they were being smuggled to Eire and transferred to the customs house here.

"IF YOU WANT BREAD THAT'S JUST RIGHT"
"EVEN-TEXTURED AND LIGHT"
"YES - AND SWEET-TASTING, TOO!"

LET FLEISCHMANN'S FRESH YEAST DO YOUR BAKING FOR YOU

● If you bake at home don't risk doughy, indigestible bread. For 70 years Canadian women have found Fleischmann's *fresh* Yeast *dependable*. It makes bread that's delicious, light and smooth-textured — really *good* bread! That's why it is Canada's *favorite* fresh Yeast. Buy Fleischmann's fresh Yeast from *your* grocer today!

GET MORE VITAMINS — MORE PEP! Eat 2 cakes of FLEISCHMANN'S fresh Yeast every day. This Yeast is an excellent natural source of the B Complex group of vitamins!

MADE IN CANADA

LUCKY LAGER

The Champagne of Beers

The consistent quality and superb flavor of this international favorite has won an enviable reputation on this continent. Ask for Lucky Lager, the wartime beverage of thousands.

Phone Garden 4179 for Free Home Delivery

COAST BREWERIES LTD.
VANCOUVER - VICTORIA
NEW WESTMINSTER

This advertisement is not published or displayed by the Liquor Control Board or by the Government of British Columbia.

Salt Spring Island Ferry

DAILY SAILINGS
Except Wednesday

Lv. Fulford Harbor	Lv. Swartz Bay
8:15 A.M.	9:30 A.M.
4:00 P.M.	5:00 P.M.

For Further Information and Motor Coach Connections
Phone E 1177 - E 1178

GULF ISLANDS FERRY CO., LTD.

SHOP MORE

from **10** to **4**

HOUSEWIVES: You can do your share by shopping after 10 a.m. and before 4 p.m. and leave more room on the buses for workers during the "rush hours."

Vancouver Island Coach Lines, Ltd.
DEPOT: BROUGHTON and BROAD PHONES: E 1177 - E 1178

Canada expects us to KEEP FIT

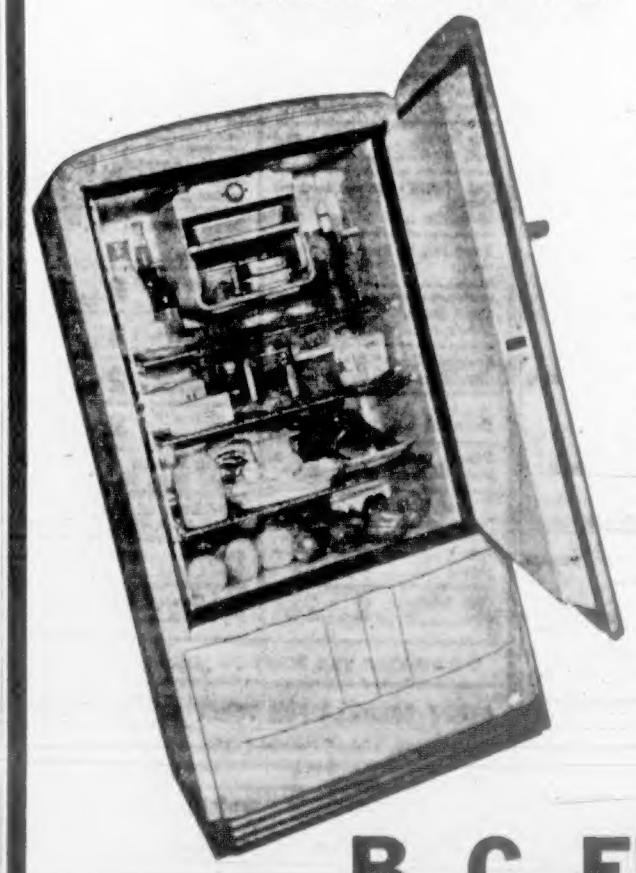

Good health is pretty important these days. So many jobs to be done—there's no time for anyone to be below par! . . . And one sure way to maintain your good health is to eat plenty of good food—fresh, wholesome food, rich in all the natural vitamins and minerals. This is where modern electric refrigeration steps on the job. It guarantees the safe preservation of food values—keeps milk, butter, meat really fresh—keeps fruit and vegetables crisp and delicious. And you can count on modern electric refrigeration, too, for real SAVINGS in food and money. Consider all these things and you will understand why refrigeration service is essential in every home—especially in these difficult war days.

B. C. ELECTRIC

AROUND the DIAL

TODAY'S HIGHLIGHTS

6:00 p.m.—Dick Batey will interview players of the Victoria Dominoes basketball team, B.C. champions, on his programme "Sports Spotlight," CJVI.

6:00 p.m.—The March of Time will be heard at 9 p.m. tonight instead of 6:30, KJR.

6:15 p.m.—Hour of Remembrance, CJVI.

6:45 p.m.—That Was the Year, CJVI.

7:00 p.m.—Voices of Victory, CBR, CJVI.

7:30 p.m.—Lone Ranger, CJVI, KOL.

8:00 p.m.—Academy Award, CJVI.

8:30 p.m.—Flying for Freedom, official stories about the R.C.A.F. CKWX.

9:00 p.m.—Meet Your Navy, KJR.

TODAY'S NEWS BROADCASTS

Morning—7:30, CJVI; 8:00, CBR, CJOR, CKWX; 8:15, KIRO, KOMO; 8:30, KOL, CJVI; 8:45, CKWX; 9:00, CBR, KJR, KOL; 9:15, CJOR; 9:30, CJVI; 10:00, KOL; 10:30 KOMO; 10:45, CJOR; 11:30, KJR; 12:00, KOL.

Afternoon—12:05, CKWX; 12:15, KIRO; 12:30, CJVI, CBR, CJOR, KJR; 1:00, CBR; 1:55, KJR; 2:00, KIRO; 2:25, CJOR; 2:30, CJVI, KOL; 2:45, KJR; 3:00, KIRO; 3:45, CBR; 4:00, KOL; 4:25, KOL; 4:30, CJVI, KJR, KOL; 4:45, CJOR, KIRO; 5:00, CBR, KOL; 5:45, KIRO; 5:55, KIRO.

Evening—6:00, KOL; 6:15, KOL; 6:30, CJVI, CKWX; 6:45, KOL; 7:00, CJOR; 7:45, CJOR; 8:00, CBR, CKWX; 8:30, CJVI; 9:00, KOL; 9:30, KJR, KOL, CKWX; 10:00, KOMO, CKWX; 10:15, KOL, KIRO; 10:30, CJVI, CBR, KOL; 11:00, KOL; 11:30, KOL; 11:45, KOL, KOMO; 11:55, CBR, CKWX, CJOR.

For last-minute programme changes on the C.B.C. Network, listen in "For Our Listeners" every day at 12:25 p.m.—just before the news.

(Pacific Daylight Time)

7:30 A.M.—News (CJVI).

8:00 A.M.—Musical Clock (CJVI). News (CBR, CJOR, CKWX). Radio Parade (KOMO). Everyman's Chapel (KJR). Breakfast Club (KOL). Hits of the Day (KIRO).

8:15 A.M.—Superman (CJVI). Master Musicians (CBR). Helen Hiett (KJR). News (KIRO, KOMO). Breakfast Club (CJOR). Breakfast Time Tunes (CKWX).

8:30 A.M.—News (CJVI, KOL). Front Line Family (CBR). Organ (KOMO, KJR). Valiant Lady (KIRO). Just About Time (CKWX).

8:45 A.M.—Morning Meditations (CJVI). Organ (CBR). News (CKWX). David Harum (KOMO). Unity Viewpoint (KJR). Stories America Love (KIRO). At Home for Music (KOL).

9:00 A.M.—Listen to Leibert (CJVI). B.B.C. News (CBR). Bess Johnson (KOMO). News (KJR). Kate Smith Speaks (KIRO). John Hughes (KOL). Shut-In (CJOR). Good Morning, Neighbors (CKWX).

9:15 A.M.—Morning Bulletin Board (CJVI). Big Sister (CBR, KIRO). Bachelor's Children (KOMO). Stringtime (KJR). Her Daughters (KOL). News (CJOR).

9:30 A.M.—News (CJVI). Deep River Boys (CBR). Breakfast Club (KJR). Welcome Neighbor (KOMO). Romance of Helen Trent (KIRO). News and Resources Reporter (KOL). Royal Hawaiians (CJOR). Toby and Susie (CKWX).

9:45 A.M.—Morning Bulletin Board Cont. (CJVI). Organ (CBR). Ranch Boys (KJR). Our Gal Sunday (KIRO). Songs of the West (KOL). Lucky Listening (CJOR).

10:00 A.M.—Betty and Bob (CJVI). Morning Visit (CBR). Ben Walker's Kitchen (KOMO). Backhouse Talking (KJR). Life Can Be Beautiful (KIRO). News (KOL). Voice of Memory (CKWX).

10:15 A.M.—Mirth Parade (CJVI). The Happy Gang (CBR). Musical Jewel Box (KOMO). Orphans of Divorce (KJR). Breakfast at Sardi's (KJR). Woman in White (KIRO). Don Ishman (KOL). P.T.A. (CJOR). Tenor and Baritone (CKWX).

10:30 A.M.—Rhythm Matinee (CJVI). News (KOMO). Amanda of Honeymoon Hill (KJR). Miss Mead's Children (KOL). Vic and Sade (KIRO). On With the Dance (CJOR). Will Reeder's Notebook (CKWX).

10:45 A.M.—Toby and Susie (CJVI). From the Music Room (CBR). Dr. Kate (KOMO). John's Other Wife (KJR). Jane Endicott, reporter (KIRO). Don Norman (KOL). News (CJOR). Al and Lee Reiser (KJR). Morning Music (CKWX).

11:00 A.M.—News and British Schools (CJVI). Music Appreciation (CBR). Light of the World (KOMO). Just Plain Bill (KJR). Bright Horizons (KIRO). Cedric Foster (KOL). The O'Neils (CJOR). Stars of the Week (CKWX).

11:15 A.M.—Arnold Grimm's Daughter (KOMO). Aunt Jenny's Real Life Stories (KIRO). Betty Lou (KOL). Painted Dream (CJOR). Rhythm and Romance (CKWX).

11:30 A.M.—Musicprise (CJVI). Dr Susan (CBR). Guiding Light (KOMO). News (KJR). We Love and Learn (KIRO). Carroll Carter (KOL). Vic and Sade (CJOR). Concert Caravan (CKWX).

11:45 A.M.—Lucy Linton (CBR). Betty Crocker (KOMO). Fiesta of Song (KOL). Road of Life (CJOR).

12:00 Noon—Waltzes and Songs (CJVI). B.C. Farm Broadcast (CBR). Against the Storm (KOMO). Prescott Presents (KJR). Bobby Page, songs (KIRO). News (KOL). Fourth Floor Studio (CJOR).

12:05 P.M.—News (CKWX).

12:15 P.M.—Pinto Pete (CJVI). Ma Perkins (KOMO). News (KIRO). Listen and Sing (KOL). The Little Show (CKWX).

12:30 P.M.—News (CJVI, CBR, CJOR). Pepper Young (KOMO). News and Men of the Sea (KJR). Joyce Jordan (KIRO). Afternoon Musical (KOL). Music for Moderns (CKWX).

12:45 P.M.—Tropical Moods (CJVI). The Balladeer (CBR). Vic and Sade (KOMO). Cowboy Joe (KJR). Woman of Courage (KIRO). Melody Supplement (KOL). Dollar Gift Programme (CJOR).

1:00 P.M.—Chance in Rhythm (CJVI). News and Fireside Fun (CBR). Backstage Wife (KOMO). Street Singer (KJR). Stepmother (KIRO). Recruiting Programme (KOL). Famous Voices (CJOR). Gems of Melody (CKWX).

1:15 P.M.—Count of Monte Cristo (CJVI). Music (CBR). Stella Dallas (KOMO). Cecil Solly (KJR). Exploring Space (KIRO). Sue's Notebook (CJOR).

1:30 P.M.—Women's Programme (CJVI). People's Platform (CBR). Lorenzo Jones (KOMO). Club Matinee (KJR). School of the Air (KIRO). Johnson Family (KOL). Scouting the Shops (CKWX).

1:45 P.M.—Young Widder Brown (KOMO). Richard Eaton (KOL). Studio Party (CJOR).

1:55 P.M.—News (KJR).

2:00 P.M.—Monitor Views the News (CJVI). Moods for Moderns (CBR, KJR). When a Girl Marries (KOMO). News (KIRO). Playground News (KOL). Sunset Time (CKWX).

2:15 P.M.—Operettes on the Air (CJVI). Portia Faces Life (KOMO). Popularity Preferred (KIRO). In Our Future (KOL). What's On Today (CKWX).

2:25 P.M.—News (CJOR).

2:30 P.M.—News (CJVI, KOL). "Petticoat Pioneers" (CBR). From the Foothills (CBR). House in the Country (KJR). Sing Along (KIRO). Capsules of Melody (CJOR).

2:45 P.M.—Music Lovers' Corner (CJVI). Folk Songs (CBR). News (KJR). Mary Marlin (KOMO). Scattergood Baines (KIRO). Starred for Listening (KOL). Long Journey (CJOR).

3:00 P.M.—Merry Islanders (CBR). Orchestra (KJR). News (KIRO). S. S. Berkovici (KOL). Life Can Be Beautiful (CJOR). Afternoon Floor Show (CKWX).

3:15 P.M.—Salon Music (CBR). Hedda Hopper's Hollywood (KIRO). Orchestra (KOL). Ma Perkins (CJOR).

3:30 P.M.—Wishart Campbell Sings (CBR). Homekeeper's Calendar (KOMO). Piano (KJR). Frank Parker (KIRO). Musical Matinee (KOL). Pepper Young (CJOR). Ten-Time Tunes (CKWX).

3:45 P.M.—Dr. Rowell (CJVI). B.B.C. News (CBR). The Escorts (KOMO, KJR). The World Today (KIRO). Government Reports (KOL). Right to Happiness (CJOR).

4:00 P.M.—Afternoon Tea Party (CJVI). Orchestra (CBR). Silhouettes in White (KOMO). Silhouette in White (KJR). The Second Mrs Burton (KIRO). Fulton Lewis (KOL). Concert Moderne (CJOR). Novelty Jamboree (CKWX).

4:15 P.M.—Piano (CBR). White Cross Assn. (KOMO). Here's Morgan (KOL). Young Dr. Malone (KIRO).

4:25 P.M.—News (KOL).

4:30 P.M.—News (CJVI). Rhythm Takes a Holiday (CBR). News Here and Abroad (KJR). Housewives Inc. (KIRO). News and Afternoon Serenade (KOL).

4:45 P.M.—Riding the Range (CJVI). Recital Series (CBR). The Spectator (KOMO). Dance Orchestra (KJR). News (CJOR, KIRO). Music (KOL).

5:00 P.M.—Nickel Serenade (CJVI). News and Al Manning Depot (CBR). Music (KOMO). Flying Patrol (KJR). Job Finder, Lost and Found (KIRO). News (KOL). Ranger's Cabin (CJOR). Uncle Ben (CKWX).

5:15 P.M.—Secret City (KJR). Orphan Annie (KOL). Hi Tunes (KIRO). Singing Sam (CJOR). Uncle Bills (CKWX).

5:30 P.M.—Superman (CJVI). Songs for Marching Men (CBR). Organ (KOMO). News (KJR). Don Winslow (KIRO). Captain Midnight (KOL). Orphan Annie (CJOR). Superman (CKWX).

5:45 P.M.—Magic Island (CJVI). By the War (KOMO). Secret City (KJR). News (KIRO). Jack Armstrong (KOL). What's On Tonight (CJOR). Lone Ranger (CKWX).

5:55 P.M.—News (KIRO).

6:00 P.M.—Sports Spotlight (CJVI). Studies in Swing (CBR). Waltz Time (KOMO). March of Time (KJR). What's On Your Mind (KIRO). Gabriel Heatter (KOL). Club 600 (CJOR). Lone Ranger (CKWX).

6:16 P.M.—Hour of Remembrance (CJVI). News (KOL). Sports Review (CJOR). Music From the Shows (CKWX).

6:30 P.M.—News (CJVI, CKWX). Canadian Theatre of the Air (CBR). Plantation Party (KOMO). First Nighter (KIRO). Celebrity Theatre (KJR). Spotlight Bands (KOL). Club "600" (CJOR).

6:45 P.M.—That Was the Year (CJVI). Easy Aces (CJOR). Album of Yesterday (CKWX). News (KOL).

6:55 P.M.—News (KJR).

7:00 P.M.—Voices of Victory (CBR, CJVI). People Are Funny (KOMO). Elsa Maxwell (KJR). Glen Miller's Orchestra (KIRO). Cedric Foster (KOL). Fashion Avenue (CKWX). Don Wilson, News (CJOR).

7:15 P.M.—Sports Finder (KJR). Off the Record (KIRO). Novatime (CJOR). Time Out (CKWX).

7:30 P.M.—Lone Ranger (CJVI, KOL). Orchestra (CBR). Grand Central Station (KOMO). Guy Washington (KJR). How Am I Doing (KIRO). Roe Down (CJOR). Richards and Andrews (CKWX).

7:45 P.M.—News (CJOR).

8:00 P.M.—Academy Award (CJVI). News (CBR, CKWX). Fred Waring's Pleasure (KOMO). Variety Programme (KJR). Amos and Andy (KIRO). News and Orchestra (KOL). Green Hornet (CJOR).

8:15 P.M.—Newbridge (CBR). Lum and Abner (KOMO). Lanny Ross (KIRO). Betty and Bob (CKWX).

8:30 P.M.—News (CJVI). Flying for Freedom (CKWX). B.B.C. Radio Newsreel (CBR). Whodunit? (KOMO). Playhouse (KIRO). When Crime Strikes (KOL). Orchestra (CJOR).

8:45 P.M.—Novatime (CJVI).

9:00 P.M.—Champagne Music (CJVI). "War in the Pacific" (CBR). Dark Fantasy (KOMO). Meet Your Navy (KJR). Kate Smith Hour (KIRO). News (KOL). Hawaiian Hospitality (CJOR). Kin Quiz (CKWX).

9:15 P.M.—Interview (KOL).

9:30 P.M.—Record Album (CJVI). World Affairs (CBR). Orchestra (KOMO). News (KJR). Fulton Lewis (KOL). Orchestra (CJOR). News Background (CKWX).

9:45 P.M.—Public Information, talk (CBR). Chris Gilson (KOMO). Carroll Carter (KOL). Sports Report (KJR). John Emerson (CKWX).

10:00 P.M.—News (CKWX, KOMO). News and Orchestra (KOL). Melodies (KJR). Sonatime (CBR). Warning Service (KIRO).

10:15 P.M.—Hawaiian Fantasies (CJVI). News (KOL, KIRO). Orchestra (CBR). Organ (KOMO). Your Garden (CKWX).

10:30 P.M.—News (CJVI, CBR). Unlimited Horizons (KOMO). Orchestra (KJR). Organ (CJOR, CKWX). News and Orchestra (KOL).

10:45 P.M.—House of Dreams (CJVI). Orchestra (CBR). Without Words (KIRO). Emberglow (CJOR). At Close of Day (CKWX).

11:00 P.M.—Orchestra (CBR). Folk Music (KJR). Orchestra (KOMO). Orchestra (KIRO). News and Orchestra (KOL). Party Time (CJOR). Make Believe Ballroom (CKWX).

11:15 P.M.—Starred for Listening (KOL). Starred for Listening (KOL).

11:30 P.M.—Orchestra (CBR). Orchestra (KOMO). Organ (KJR). Easy Listening (KIRO). News and Orchestra (KOL).

11:45 P.M.—News (KOL, KOMO). News for Alaska (KIRO).

11:55 P.M.—News (CBR, CKWX, CJOR).

LOST 9½ LBS. WITH CHRONIC BRONCHITIS

Is the persistent cough and wearisome wheeze of Chronic Bronchitis wearing you down to skin and bone? Then do what Mrs. Thos. Giddy, Odessa, Ont., did. Take Templeton's RAZ-MAH. Mrs. Giddy's throat had become sore and raw with coughing and she had lost 9½ lbs. Templeton's RAZ-MAH brought her almost instant relief. Since then she only needs to take a dose or two of RAZ-MAH whenever an attack threatens. RAZ-MAH can give you control of your bronchial and asthmatic trouble. Relief from $1 worth—or money back. 50c and $1 at druggists. 503

THE WOMAN'S PROGRAMME

PRESENTS

Nellie McClung

1:30 P.M. - CJVI

LYLE'S LADIES' WEAR

PRESENTS

ACADEMY AWARD

STARRING

ONA MUNSON

IN

"That's My Husband"

8 P.M.

CJVI

1480 Kc.

Key Station Frequencies

C.B.C. NETWORK—CBR (1130)

N.B.C. RED NETWORK—KOMO (950), KGO (860), KFI (640).

N.B.C. BLUE NETWORK—KJR (1000), KGO (810).

COLUMBIA NETWORK—KIRO (710), KNX (1070), KVI (570).

VANCOUVER—CJOR (600), CKWX (980).

MUTUAL DON LEE NETWORK—KOL (1300).

VICTORIA—CJVI (1480).

Converted Into Mail Sacks

Thousands of sugar, flour and salt sacks, collected from Army Service depots across Canada, are being converted by the Postoffice Department into mail sacks carrying letters to the armed forces overseas. Hon. J. T. Thorson (left), Minister of National War Services, whose department has charge of the National Salvage Campaign, congratulates Hon. W. P. Mulock, Postmaster-General, on the saving.

SELF-SERVE GROCERY SPECIALS

For Today and Saturday

Coffee, Spencer's, 1-lb. tin	46¢	Sweet Mixed Pickles, Old Towne, 27-oz. jar	25¢
Pork and Beans, Spencer's, 18-oz. tins	3 for 25¢	Orange Marmalade, Holsum, 4-lb. tin	45¢
Grapefruit Juice, Francis Drake, 48-oz. tin	22¢	Sandwich Spreads, Swift's, 3-oz. tins	3 for 25¢
Creamettes, reg. pkts.	2 for 15¢	Tomato Soup — Campbell's, 10-oz. tins	2 for 17¢
Cake Flour, Fairylight, per pkt.	26¢	Tomato Juice—Van Camp's, 25-oz. tins	2 for 25¢
Pot Barley, 1-lb. pkgs.	2 for 9¢	Liquid Ammonia, Spencer's, large bottles	2 for 17¢
Cut Green Beans, Orchard Grove, 16-oz. tins	3 for 25¢	Pears, Diamond "S", Choice Quality, 16-oz. tin	17¢
Peas, No. 4, Spencer's, 16-oz. tins, at	2 for 23¢	Laundry Soap, Sunlight	3 for 19¢
Diced Beets, Nabob, 16-oz. tins	2 for 17¢	Toilet Soap, Lifebuoy	3 for 17¢
Peaches, Royal City, 16-oz. tins	2 for 25¢	Wax Paper, 40-sheet rolls	2 for 17¢
Raspberry Jam, Columbia, 4-lb. tin	52¢	Bathroom Tissue, Purex	3 for 19¢
Prunes, Sunsweet, large, 2-lb. carton	26¢	Baking Powder, Magic, 12-oz. tin	23¢
"Prem," Swift's, 12-oz. tin	26¢	Salad Dressing, Miracle Whip, 16-oz. jar	31¢
Jelly Powders, pkts.	3 for 13¢	Shredded Wheat, pkts.	2 for 17¢
Crax Wafers, pkts.	2 for 25¢	Pork Sausage, Swift's, 1's, per tin	28¢

WE RESERVE THE RIGHT TO LIMIT QUANTITIES

CANDY SPECIALS FOR TODAY AND SATURDAY

Fresh, English Licorice Pontefract Cakes—The last shipment for the duration. Don't fail to take advantage of this Special Offer! Per lb. 21¢

Candy Dept., Lower Main Floor

DAVID SPENCER LIMITED

Flyers Sustain Minor Injuries In Plane Crash

VANCOUVER, April 9 (CP). — A twin-engined bombing plane crashed on an island in the mouth of the Fraser River shortly after taking off from Sea Island Air Base here late today, but its crew of three escaped with minor injuries, Royal Canadian Air Force officials reported tonight.

Western Air Command announced names of the three crewmen as: Flight Sergeant A. McLean Carr-Harris, Flight Sergeant W. J. A. Henry, and Acting Flight Lieutenant Edgar Malo.

An R.C.A.F. officer said failure of one of the plane's engines shortly after it took off caused the crash. Only three men were aboard the plane and all stayed with it as it made a crash landing.

The R.C.A.F. officer said the plane was wrecked, but its crew escaped with injuries so slight they did not require hospitalization.

Flight Sergeant Carr-Harris' home address is given as 445 Piccadilly, London, Ont.; Flight Sergeant Henry lives in Vancouver; and Acting Flight Lieut. Paul Edgar Malo lives at 1228 Jean Talon Street, Montreal.

DEATHS IN POLAND

LONDON, April 9 (CP).—The Polish telegraphic agency today reported a "rain" of death sentences on the Poles as a result of the visit of Gestapo Chief Himmler to Krakow, March 14. The agency listed forty-four death sentences and said they were imposed on the ground the victims' activities imperilled the safety of Nazi forces in Russia.

MANY DEMANDS ON RED CROSS

Is Greatest Single Agency of Mercy on Earth, Rotarians Are Told

The Canadian Red Cross Society, which on May 11 is launching a national appeal for $9,000,000, of which Victoria's quota is $90,000, is, in peace and war, the greatest single agency of mercy on earth, Stewart Clark, vice-president of the Victoria and District Branch, told the Victoria Rotary Club at its luncheon meeting in the Empress Hotel yesterday.

The Canadian society has built Taplow Military Hospital, declared to be the best equipped of its kind in the Empire; has undertaken to pack and ship 65,000 parcels weekly to prisoners of war overseas and, despite the pressure of the war's demands upon it, is maintaining its peacetime services, Mr. Clark said.

CANADA IS SIGNATORY

In the years since the founding of the Red Cross at Geneva, Switzerland, in 1864, some fifty nations, of which Canada is one, have subscribed to the Red Cross covenant, or Geneva Convention, the speaker pointed out.

The Canadian Red Cross Society has 1,000,000 adult and over 500,000 junior members, and is primarily a volunteer agency. It maintains forty-nine outpost hospitals throughout Canada and women, who constitute the majority of its workers, are doing "a magnificent job," Mr. Clark declared. In 1940 they made 7,000,000 articles for civilian and service use, and sent 6,000,000 of these overseas.

LOSSES ARE SMALL

Only 3 per cent of these shipments have been lost through enemy action, testifying to the fine work of the Royal Navy and Royal Canadian Navy. The Canadian society has established blood donor clinics, and in 1941 the women of British Columbia turned out 1,500,000 articles, shipping out about nine cases of goods daily from Vancouver.

Mr. Clark was introduced by T. J. Goodlake and thanked by President A. C. Lindsay.

Percy Scurrah asked the Rotarians to volunteer for service as special police with the Legion of Frontiersmen, which is forming a unit in Victoria.

Members of the Victoria Dominoes basketball team were guests at the luncheon and were introduced to the club by W. H. Bland.

Jail Terms Are Given to Seamen

In city police court yesterday, Frederick J. Baker, J.P., sentenced F. Roma and P. J. O'Brynne, firemen aboard the Hydrographic Survey ship William J. Stewart, to one month's imprisonment, without hard labor, for refusing, without reasonable cause, to proceed with their ship on a trip up the West Coast of Vancouver Island, contrary to the Government Vessels Discipline Act.

At previous hearings, Mr. Baker disposed of the cases of four other firemen charged with Roma and O'Brynne, dismissing the charges against two of the men and suspending sentence for a month upon the remaining two.

Maximum penalty for the offence under the Government Vessels Discipline Act, is four weeks' imprisonment at hard labor, and forfeiture of ten days' pay.

J. Howard Harman appeared for all accused, and J. B. Clearthie, K.C., represented the Crown.

LONDON (CP).—About 30,000 men, trained to cope with diseases which might infect the army, have been graduated from an army School of Hygiene in the Southeastern Command since war started.

Today Is Young Canadians' Day At Spencer's

A day especially set aside for all our Young Canadians . . . when you proud mothers may visit our Baby and Children's Departments and see our grand array of Spring togs . . . low priced to fit right into your wartime budget.

DRESSES so dainty and sweet of fine Swiss voile with lace edging and wee puff sleeves. Snow white only $1.98 and $2.25

VOILE DRESSES embroidered with the "Blue Bird of Happiness." Each $1.59

VOILE SLIPS AND GERTRUDES in all sizes. Each 69c and 89c

MADEIRA DRESSES—Exquisitely made in Portugal; some embroidered in colors $1.00 and $1.25

MADEIRA SLIPS to match 69c

MATINEE JACKETS—Styled for baby, in pink, white and blue . . . some with silk stitching as trim $1.00, $1.29, $1.49

SILK COATS AND BONNETS—Adorable styles with hand-smocked trim. Sizes 6 months to a year. Pink or white. Set $7.50

KIMONOS of bunny cloth and brushed rayon . . . several styles . . . in pink and blue $1.59 to $2.25

CHRISTENING ROBES—Dress and slip, in set or separate . . . of finest white silk at various prices.

ALSO CHRISTENING CLOAK AND BONNET SETS in white silk.

SHAWLS will prove a truly lovely gift that any young mother will love.

PURE WOOL ENGLISH SHAWLS in close or lacy patterns; 55 inches square $3.95

FIFTY SHAWLS of light-weight wool, rayon and cotton mixture, serviceable for average use. Each $2.75

PRAM COVERS for late Spring and Summer babies. Made of dainty silk and satin . . . pillow case to match . . . with applique frilled edges and stitched daisy trims. Pink or blue $1.98, $2.25, $2.50 and $3.25

KNITTED PRAM COVERS in lovely basket weave of finest grade wools. Satin-bound edges . . . some with embroidery trim $3.25 and $3.95

DIAPERS—A first necessity for baby . . . whether you like flannelette for these first little wearables . . . or the featherweight gauze of Chixdown Diapers . . . we can supply all your needs.

FLANNELETTE DIAPERS made by Kingcot manufacturers . . . ready and laundered, 27 x 27 inches. A dozen $1.59

CHIXDOWN DIAPERS of fine bird's-eye gauze. Wonderful for laundering and quick drying. Size 20 x 40 inches. A dozen $2.95

CURITY DIAPERS of highest quality lavette cloth . . . a blend of the finest cottons; 21 x 40 inches. A dozen $2.95

SOFTEX PANTS by "Kleinerts" . . . the name above will tell you mothers all about these dainty little waterproof panties . . . made without rubber to give complete protection without over-heating baby. Large and medium in silk softex. Pair 79c

Medium size only in batiste 69c

BUNNY BLANKETS—Soft as bunny fleece and just as cuddly. Several sizes, weights and prices . . . all the same excellent quality 49c, 59c, 79c

Large crib size with bound edges $1.98

BABY COMMODES of durable bakelite or enamel in pink or blue $1.19

HI-CHAIR SETS to fit baby's high chair . . . cushions covered with waterproof cottons. A set $1.29

RUBBER SHEETS of Dominion rubber and Aristo make, in a fine selection . . . all of excellent grades. White only, at 69c

Blue and white reversible, maroon and pink 79c

Extra large for full-size crib, in white only $1.29

PILLOWS with smooth satin covers in reversible pink and blue . . . filled with purified kapok. Each 89c

DAVID SPENCER LIMITED PHONE E-4141

SECOND NEWS SECTION

The Daily Colonist.

(ESTABLISHED 1858)

SECOND NEWS SECTION

NO. 101—EIGHTY-FOURTH YEAR VICTORIA, BRITISH COLUMBIA, FRIDAY, APRIL 10, 1942

DETROIT SWEEPS TO THIRD SUCCESSIVE VICTORY

Glancing Over Sport

By JOE DELAHUNTY

CLOSER TO THE BRINK

ODDS AND ENDS

IT'S A TOUGH GAME

Kimberley Badly Beaten in Second Of Ice Play-Offs

Dynamiters Prove No Match for Port Arthur Bearcats and Drop 8-2 Decision — Three Laprade Brothers Scoring Stars—Ottawa Flyers Blank Quebec to Win Eastern Honors

FLYERS IN FINAL

ACES DOMINATE

Say, Open Those Peepers, You Sleepers

Two Future Stars for Irish. The Guy at Left Is Clayton Fergs Amateur Boxer from and Boxing Stores Coast Guard. At the Right Is Jack Tyler. The Action Was Snapped During an Amateur Box Show in San Francisco.

NETS FIVE STRAIGHT GOALS TO WIN OVER TORONTO SQUAD, 5-2

Red Wings Move Closer to World's Hockey Crown And Stanley Cup by Capturing Bruising Battle From Maple Leafs—Defenceman Bush Gets Four Assists and a Goal

LINE BROKEN UP

LINE UPS

SUMMARY

RUNYAN AND SMITH LEAD AT AUGUSTA

Veteran Professionals Setting Pace in First Round Of Golf Tourney

Whirly Is Beaten In $2,500 Event: Devil Diver Wins

SOFTBALL WORKOUT

DOYLE GIVES OUT HIS ODDS

Regards St. Louis Browns as First Division Contender In Majors

SKATING Effective Apr. 1 ARENA The Willows Phone B 2411

CHILDREN'S LESSONS STARTING APRIL 1 — 15c

TROPICAL PARK RECEIPTS DROP

Mutuels Play Away Down From Last Spring at Florida Race Track

figures for the last two days lacking

NO BETTER BUY THAN B.C. 3 STAR Rye

$1.25 13 OZ.

25 OZ. $2.30 40 OZ. $3.50

THE BRITISH COLUMBIA DISTILLERY CO. LTD. NEW WESTMINSTER

PLEASE SAVE THE BOTTLE. Help Canada's War Effort

This advertisement is not published or displayed by the Liquor Control Board or by the Government of British Columbia

BELIEVE IT OR NOT . . . . . By Ripley

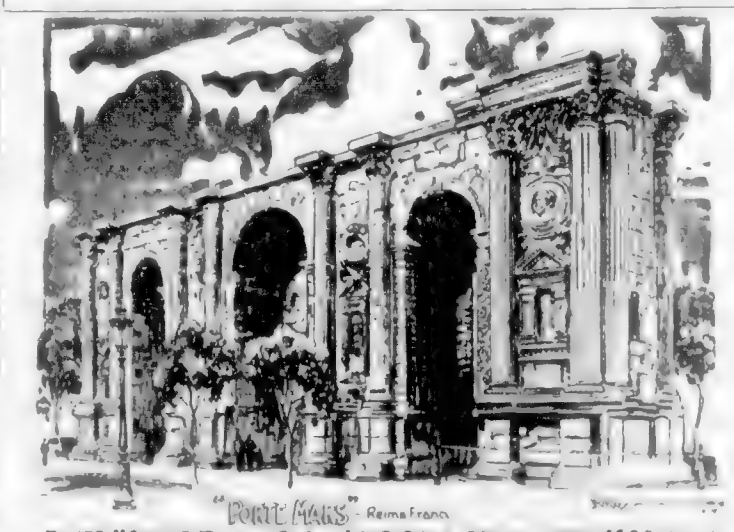

"PORTE MARS" - Reims France

FAMED MONUMENT TO THE GOD OF WAR STILL STANDS AFTER 1600 YEARS!

ALTHOUGH THE CITY OF REIMS WAS A PART OF "NO-MAN'S-LAND" DURING THE FIRST WORLD WAR AND PRACTICALLY EVERY BUILDING WAS SHATTERED — AND DESPITE THE HAVOC OF THE PRESENT WORLD WAR THIS ANCIENT WAR MONUMENT STILL STANDS UNSCATHED!

SHORTEST WAR POEM

"THANKS, YANKS"

GRAVESTONE

SAME HORSES RAN 2 DEAD HEATS IN ONE DAY

TINTO AND MYRIAD Aksinsorn Park England 1914

Please address all queries to Cartoonist Ripley, c/o King Features, New York City, N.Y.

Hudson's Bay Fine Old RYE

HUDSON'S BAY RYE WHISKEY Hudson's Bay Company

Save All Your Rags to the SALVAGE CORPS Help Canada's War Effort

All the New
VICTOR
RECORDS
KENT-ROACH Ltd
641 YATES * *Between Broad and Douglas*

Out-of-Town Stars Will Play Tonight At Crystal Garden

Vancouver, Portland and Edmonton Table Tennis Players Here in Quest of British Columbia Championships—Classy Field Will Seek Titles—Play Starts at 7:30 o'Clock

[illegible]

LARGE VISITING ENTRY

[illegible]

HANDICAP SINGLES
First Round

[illegible]

Second Round

[illegible]

Semi-Finals

[illegible]

JUNIOR SINGLES
First Round

[illegible]

MEN'S OPEN SINGLES
First Round

[illegible]

Second Round

[illegible]

WOMEN'S OPEN SINGLES
First Round

[illegible]

MEN'S OPEN DOUBLES
First Round

[illegible]

TONIGHT'S DRAW

[illegible]

Gives the hair a NATURAL LUSTRE

Brylcreem imparts to the hair a healthy natural lustre and keeps it under perfect control, without greasing . . . overcomes dandruff and scalp dryness. Buy British-made Brylcreem today from your druggist. Professional applications at barber and beauty shops.

BRYLCREEM
THE PERFECT HAIR DRESSING
NO GUM • NO SOAP • NO ALCOHOL • NO STARCH

Collegians Will Play Shamrocks In Soccer Final

[illegible]

CARPET BOWLING

[illegible]

MEETING IS POSTPONED

[illegible]

Fighters Go Sailing Through Ropes

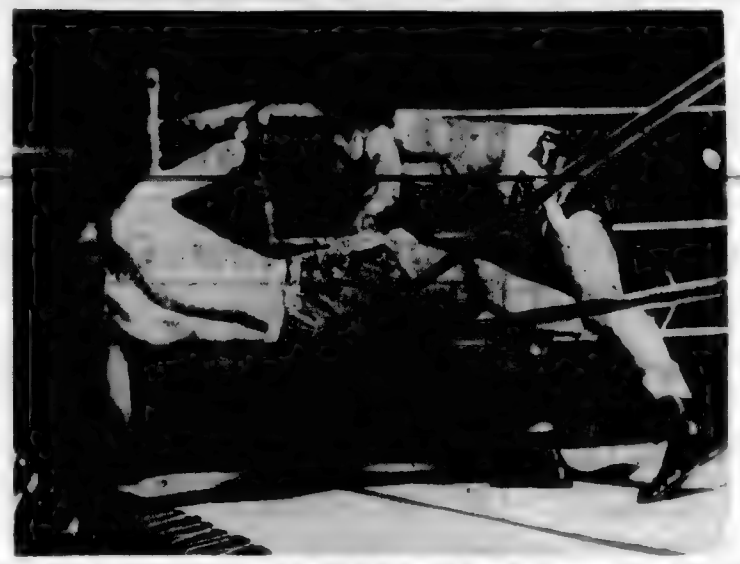

William Fann, of Hamilton Field, Almost Landed in the Laps of Press Row Occupants During His Skirmish in San Francisco With Louis Mendoza, in Pacific Association Amateur Bouts. Mendoza's Momentum Carried Him Right Out of the Ring With His Opponent

ARMY FOOTBALL FINAL IS CARDED

Gunners to Meet Scottish at Work Point Barracks on Saturday Afternoon

[illegible]

TROPICAL PARK RACING

[illegible]

FIRST RACE

[illegible]

SECOND RACE

[illegible]

THIRD RACE

[illegible]

FOURTH RACE

[illegible]

FIFTH RACE

[illegible]

SIXTH RACE

[illegible]

SEVENTH RACE

[illegible]

EIGHTH RACE

[illegible]

OVERNIGHT ENTRIES

FIRST RACE

[illegible]

SECOND RACE

[illegible]

THIRD RACE

[illegible]

FOURTH RACE

[illegible]

FIFTH RACE

[illegible]

SIXTH RACE

[illegible]

SEVENTH RACE

[illegible]

EIGHTH RACE

[illegible]

BUSINESS IS GOOD

[illegible]

Victoria Aquatic Stars to Compete In Mainland Pool

VICTORIA Y.M.C.A. swimmers with Coach Archie McKinnon in charge will move for the Mainland tomorrow afternoon to compete in the B.C. Y.M.C.A. championships at Vancouver. [illegible]

JACKSON CUP PLAY STARTS

United and V.M.D. Soccer Teams Meet Tomorrow in Championship Series

[illegible]

MARKED GASOLINE

FRANK IVINGS — Blanshard and Johnson
PHIL FOSTER'S SERVICE — Douglas and Queens
MacLEODS SERVICE — Broughton and Douglas
FERNWOOD GARAGE — Fernwood and Walnut
ARENA SERVICE — Cadboro Bay Road and Cranmore

IMPERIAL OIL
LIMITED

[illegible]

COAST LEAGUE

[illegible]

NAMED CUSTODIAN

[illegible]

LABOR MEN ELECT EXECUTIVE HEADS

[illegible]

TIP! FLIP! PIP!
Minora BLADES
Made in Canada
4 BLADES 10¢
Going over big! Minora Blade for double-edge razors won more users in its first year than any other economy blade

W & J WILSON

"IT'S A NATURAL"

From $3.50

W. & J. WILSON

W & J WILSON

DOG SHOW AT THE WILLOWS

Victoria City Kennel Club Event Carded Tomorrow Good Entry Assured

[illegible]

HARD COURTS ARE OPENED FOR PLAY

[illegible]

ROLEX
MILITARY WATCH
$42.50

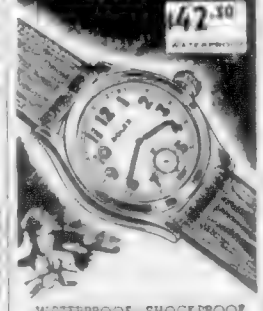

WATERPROOF SHOCKPROOF ANTI-MAGNETIC UNAFFECTED BY ANY CLIMATE
Sold by your Local Jeweller
ROLEX ACCURACY IS TRULY REMARKABLE

Canada's
MOST POPULAR WHISKY!

REAL VALUE! 13 OZ. FLASK $1.25
25 oz. $2.35
40 oz. $3.55

SPECIAL Seagram's
OLD RYE
Whisky

PLEASE SAVE THE BOTTLE! Help Canada Win the War! Glass Is Sorely Needed. Save All Bottles and Glassware and Have Your Salvage Committee Collect. Thank You!

Little Theatre Seen to Advantage in Fine Play

UNUSUAL PLOT

To Form Special Police Force Here

TO ADMINISTER NEW ACT HERE

C. A. Mudge Given Temporary Post of National Selective Service Officer

LEARN TO PLAY
A MUSICAL INSTRUMENT

FLETCHER BROS.
1108 DOUGLAS STREET VICTORIA, B.C.

BLACKOUT FOR ALL BONFIRES

Oak Bay Beach Enthusiasts Warned to Follow Government Regulations

City & District

Wound Rate Sidewalks

Postwar Council To Hold Initial Meeting in City

Seek Support

Are Remanded

Company Test Light

Are Land

Zoning Application

Stolen Car Recovered

Sgt. J. W. Scarff Killed Overseas

Model Air Raid Shelter Should Interest Women

Back to Brittle Again

25¢
Welch's
CANDY SHOP

NEW OFFICERS WILL GRADUATE

Address Will Be Delivered by Brig. L. W. Mercer at Centre This Morning

Purchase Guide

COMFORT AND LASTING SATISFACTION
Mattresses
$19.50 to $42.50
CHAMPION'S, LTD.

NANAIMO WELLINGTON AND ALBERTA COALS
J. E. PAINTER & SONS

THE BATTERY SMOKER

REAL ESTATE BOARD

CITY MAN IN GERMAN PRISON CAMP CHEERED BY RED CROSS GIFTS

Anglican Young People

CHRIST CHURCH CATHEDRAL

Announcements

GOOD FOOD GUARDS THE NATION'S HEALTH

And ALL-BRAN Does a Double Job

Now . . . at a time when good food . . . good health . . . is more important than ever . KELLOGG'S ALL-BRAN does a double job. As a delicious breakfast food, it helps supply the proper nourishment to thousands of Canadians . . . helps keep them free of the common type of constipation caused by lack of proper "bulk" in the diet. Eat ALL-BRAN as a cereal or in tasty muffins every day . . . drink plenty of water . . . and discover this "better way" to keep regular without using harsh cathartics that may offer temporary relief. ALL-BRAN gets at the cause . . . and corrects it. But remember, ALL-BRAN doesn't work like a purgative. It takes time.

ALL-BRAN is made by Kellogg's in London, Canada, and sold in 2 convenient sized packages at all grocers' . . . in individual serving packages at restaurants. Eat it every day, as a cereal or in muffins, and drink plenty of water.

ALL BRAN MUFFINS

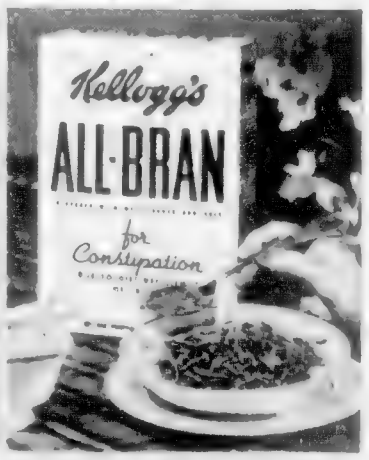

Kellogg's ALL-BRAN...Keeps You Regular NATURALLY

Superfluous Hair

The Hits

An Interesting Beauty

Notice

Victoria Musical Art Society

Rest and Relax in the Rockies

Sea Scout Silver Tea

Free—Nice Comfortable Furnished Bachelor Apartment

Cut Rate Picture Framing—A Special Service

Joseph Rose

Big Bow Inn, Qualicum Beach

Senior Works Officer Is Transferred

JOHN FOR S. ANDERSON, D.F.C.

HEAD COLDS
Relief from Distress Comes this Way
VICKS VA-TRO-NOL

TENDERS

SEED POTATOES
SCOTT & PEDEN, Ltd.
GARDEN SEED STORE AND COURTNEY STREETS

For Fire and Automobile Insurance, Rentals and Real Estate, Consult
ELSIE B. RICHARDS
Suite 7, Metropolitan Building, Opposite Postoffice
PHONE, EMPIRE

GRAY LINE CABS
LOW RATES • HEATED CARS
PROMPT 24 HOUR SERVICE
754 Yates Phone G4151

APRIL Is "TRADE-IN" MONTH
★ HOME FURNITURE ★

Business and Professional Directory, Want Ads

The Daily Colonist

RATES FOR CLASSIFIED OR WANT ADVERTISEMENTS

Two cents a word each insertion, twelve cents a word a week with a minimum of ten words, cash with order. No advertisement accepted for less than twenty-five cents.

Death and Funeral Notices, $1.50 first insertion, $1.00 for each additional insertion. Marriages, Cards of Thanks and In Memoriam Notices, $1.50 per insertion.

Birth Notices, $1.00 per insertion.

Advertisers who desire may have replies addressed to a box at The Colonist and forwarded to their private address. A charge of ten cents is made for mailing replies. In this case add three words (Box ..., Colonist) to the count for the number of words.

Out-of-town readers of our advertisements ask advertisers to give address as well as phone numbers, as it is not always possible to communicate through the phone.

Any claim to rebate on account of error or omissions must be made within thirty days from the date of the same, otherwise claim will not be allowed.

The Colonist will not be responsible for more than one incorrect insertion of any advertisement ordered for more than one issue.

The Colonist service is available every day from 8 a.m. to 9 p.m., excepting Sunday. Just call Empire 4114.

To insure insertion Classified Ads should reach The Colonist before 9 p.m. on the day previous to publication.

Classified Ads for The Sunday Colonist will be accepted up to 9 p.m. on Saturdays.

CLASSIFICATIONS

[illegible]

1 BIRTHS

[illegible]

2 DEATHS

[illegible]

MARSHALL—[illegible]

MORRISON—[illegible]

McDONALD—There passed away suddenly [illegible]

2 DEATHS (Continued)

ROBINSON—At Royal Jubilee Hospital there passed away Thursday afternoon Mary Kate Robinson, 1397 Richardson Street. The late Mrs. Robinson, who was seventy-one years of age, was born at Wakefield, Yorkshire, England, and had resided in this city for the past [illegible] years. She is survived by her husband, John, at the family residence, three daughters, one son, and seven grandchildren.

Funeral services will be held Saturday afternoon from the parlors of the [illegible] [illegible] Burial Park. It is requested that no flowers be sent.

HOYTE—After a short illness at St. Joseph's Hospital there passed away on April 9 [illegible]

BARBER—There passed away on Wednesday, April 8, 1942, Mr. John Barber [illegible]

GRANT—[illegible]

ABBEY—There passed away at Royal Jubilee Hospital [illegible]

4 CARD OF THANKS

[illegible]

6 FUNERAL DIRECTORS

S. J. CURRY & SON
Funeral Directors
Corner Quadra and Broughton Streets
Phone [illegible]

HAYWARD'S B.C. FUNERAL CO. LTD.
Established 1867
734 Broughton Street, Victoria, B.C.
Empire 3614 Empire 4065 Garden 7679
Lady Assistant

McCALL BROS.
"The Floral Funeral Home"
Phone Garden 2012
Office and Chapel, Corner [illegible] and Vancouver Streets

SANDS MORTUARY, LIMITED
1612 Quadra Street Phone E 7511
Beautiful Chapel With Pipe Organ
Distinctive Service at Reasonable Cost

THOMSON FUNERAL HOME
Established 1911. Formerly of Winnipeg
Lady Assistant Licensed Embalmer
1625 Quadra Street Phone G 2612

7 FLOWERS

ANY FLORAL DESIGNS [illegible]

FUNERAL DESIGNS
Wedding Bouquets, Corsages
Fresh Cut Flowers Delivered
WOODWARDS FLORISTS
619 Fort Street Phone G 5614

10 COMING EVENTS

[illegible]

A MEETING OF THE NATIONAL UNION [illegible]

[illegible]

11 WANTED—MALE HELP

SAANICH PENINSULA
SALT SPRING ISLAND
ARE AVAILABLE FOR ACTIVE MAN [illegible]

APPLICATIONS WANTED FROM GOOD healthy schoolboys, aged 13 to 16, living in all parts of Greater Victoria [illegible] Apply to Colonist Circulation Department.

13 WANTED—MALE HELP

EXPERIENCED REPRESENTATIVE REquired by large well-established organization. Good proposition and better-than-average earnings assured for qualified man. Apply [illegible]

INDUSTRIAL FIRST AID FOR OUT OF town [illegible] Colonist.

JANITOR, EXPERIENCED, PART TIME, 4 to 6 hours daily for local apartment hotel. Box 4681 Colonist.

[illegible] 15 OR 16 YEARS [illegible] advance by learning while working. For interview, apply by letter to Box 8815, Colonist.

REAL SALESMAN OR [illegible] can make excellent permanent income. See Mr. [illegible]

SHOE SALESMAN, EITHER EXPERIENCED [illegible] references and salary to Box 8836 Colonist.

SEVERAL LABORERS FOR HEAVY construction work [illegible] Fort and [illegible] Streets 4.30 p.m. today.

STRONG BOY 18 TO 20, FOR DAIRY farm close in, machine milking. Phone [illegible]

WANTED—1 CAT DONKEY ENGINEER [illegible]

WANTED—A MILITARY-EXEMPT MAN used to meeting the public, for hotel office. Box 8836 Colonist.

WANTED—SOMEONE WITH A MOTOR car or motorcycle for delivery. [illegible]

WANTED—GOOD TRUCK DRIVER. Apply Central Transfer, 864 Yates Street.

WANTED—BOY [illegible] YEARS. Apply Standard Steam Laundry [illegible]

WANTED—SINGLE MAN FOR DAIRY farm [illegible] Phone [illegible]

WANTED—GREEN KEEPER FOR BURNside Lawn Bowling Club [illegible]

WANTED—DELIVERY BOY. APPLY [illegible]

WANTED—EXPERIENCED SHOE [illegible]

13A SALESMEN AND AGENTS

SALESMAN WISHING AN ADDITIONAL [illegible]

14 WANTED—FEMALE HELP

A STRONG GIRL TO DO HOUSEWORK [illegible]

GIRL TO HELP WITH HOUSEWORK [illegible]

GIRL WANTED WITH BICYCLE FOR [illegible]

GENERAL HELP WANTED. GOOD [illegible]

HOUSEKEEPER FOR FAMILY OF [illegible]

HOUSE-PARLORMAID, OAK BAY DIS[illegible]

IN THE UPLANDS—CAPABLE COOK [illegible]

LADY SUFFERING PARTIAL STROKE [illegible]

STRONG WOMAN OR GIRL FOR [illegible]

STRONG YOUNG WOMAN FOR DAIRY [illegible]

SEVERAL LADIES WANTED FOR MONday [illegible]

STUDENTS WANTED. VICTORIA HAIRdressing School [illegible]

WANTED—EXPERIENCED COOK-GEN[illegible]

[illegible]

YOUNG LADY FOR GENERAL WORK [illegible]

17 SITUATIONS WANTED—MALE

BOILERS CONNECTED AND STOVES [illegible]

BULLDOZING, LEVELING, BACKFILLing [illegible]

DANGEROUS TREES TOPPED, TRIMmed [illegible]

[illegible]

ENGINEER [illegible]

GARDENER [illegible] CANADIANS, JAPANESE [illegible]

HANDYMAN NEEDS SMALL JOB [illegible]

OFFICE, Store Watchman, Timekeeper [illegible]

PLOUGHING, DISCING, GENERAL [illegible]

WORK BY HANDYMAN, GARDENING [illegible]

17A PAINTERS AND DECORATORS

ACME SERVICE PAPERHANGING, KALsomining [illegible]

ARMSTRONG, E 6318. Painting, paper hanging, color schemes, home designs, reproductions in hardwood and marble, estimates given, satisfaction guaranteed.

GEORGE E. GOODWIN, OF REGINA [illegible]

HOUSE Painting [illegible]

PAINTING AND DECORATING [illegible]

PAINTING, PAPERING AND KALSOMINING [illegible]

PAPERHANGING [illegible] A ROOM AND UP [illegible]

PAINTING, KALSOMINING, PAPER[illegible]

WALTER H. [illegible]

17B SHINGLING

NEW AND OLD [illegible]

[illegible]

17C CARPENTERS AND CONTRACTORS

ALL REPAIRS DONE REASONABLY. Carpentry, plaster patching. [illegible]

ALTERATIONS, Painting, General Repairs, Reasonable [illegible]

BUILDING CONTRACTOR [illegible]

COMPETENT CARPENTRY, FIRSTclass work, prompt service [illegible]

CARPENTER, BUILDING, ALTERATIONS. Prices reasonable [illegible]

HAVE YOUR HOME REPAIRED BY [illegible]

DOUBLE SERVICE IN WANT ADS

You can telephone your answers as well as your classified advertisements to The Colonist. Readers are often interested in Want Advertisements that do not carry the names or addresses of advertisers but a Colonist box number. For the accommodation of those readers who find it inconvenient to write an answer and to serve the advertiser better

We Will Take Replies to Box Numbers Over the Telephone

The Colonist service is available from 8 A.M. to 9 P.M. excepting Sundays. Phone Empire 4114

17 SITUATIONS WANTED—MALE (Continued)

17E GARDENERS

ALL BRANCHES OF [illegible] GARdening. Estimates free. [illegible]

EXPERT ON TREE TOPPING, BLASTing, clearing and fencing by day or contract. A. [illegible] E 3148

TREE SURGERY

LARGE Trees Scientifically Pruned, Fed and removed. Lowe and Hicks. B 1678

18 SITUATIONS WANTED—FEMALE

COOK, EXCELLENT REFERENCES [illegible]

EFFICIENT YOUNG LADY DESIRES work. Typist or sales girl. Box 8370.

MIDDLE-AGED ENGLISH HOUSEkeeper [illegible]

PRACTICAL NURSE BY DAY, WEEK OR [illegible]

PRACTICAL NURSE DESIRES WORK [illegible]

TRY OUR HOME SERVICE — FLOORS waxed, polished. Green's Window Cleaners [illegible]

21 PERSONAL

A PERMANENT WAVE INDIVIDUALLY styled. Special prices on shampoo and finger wave. Bert Wade Salon, 718 Yates Street. Telephone E 4923.

AMORC ROSICRUCIAN ORDER, VICtoria Lodge. Anyone interested can obtain information by phoning E 7718.

BRING YOUR BABY TO BE WEIGHED at the Baby Department of the Modern Pharmacy, Douglas Street at Johnson. Weight recorded on card index for your convenience. Trained nurse in attendance. [illegible]

BOYS' COATS IN POLOS AND TWEEDS [illegible]

BOYS' SAILOR, AIR FORCE AND ARMY [illegible]

CHILDREN'S BLAZERS [illegible] YEARS [illegible]

CUT-RATE PICTURE FRAMING AND [illegible]

ELASTIC HOSIERY, KNEE CAPS AND [illegible]

ENGLISH WOMAN, EDUCATED, TRAV[illegible]

EXPERT TRUSS FITTING, COMPLETE stock. Private fitting-room. Modern Pharmacy Ltd., Johnson at Douglas Street.

ECZEMA, ITCH, PILES, PIMPLES, NO. [illegible] Chinese remedy. 618 Cormorant Street.

HAY FEVER, ASTHMA [illegible]

[illegible]

MME. ST. QUENTIN READING NOW AT [illegible]

MME. LEONA WRIGHT, HEALTH TONIC and cereals [illegible]

QUIET, REFINED HOME FOR ELDERLY person. For particulars write Box [illegible]

RELIABLE FLOOR CO. MODERN [illegible]

[illegible]

SAFEWAY CLEANERS [illegible]

SPECIAL PRICES on fur repairing [illegible]

TAILORESS DRESSMAKER OF HIGHEST [illegible]

WANTED—TRANSPORTATION [illegible]

FOR THE BIGGEST EVENT IN YOUR LIFE

Your

WEDDING STATIONERY

[illegible] Correct and Attractive

We [illegible] to Your Wants in Every Detail

THE COLONIST
PRINTING DEPARTMENT
[illegible] Broad Street Victoria, B.C.

25c THE PHOTO MILL 25c
[illegible]

15 [illegible] CABINET PORTRAITS [illegible] Fort St. E 4531

21A HAIRDRESSERS AND BEAUTY SPECIALISTS

BEAUTIFUL HAIR IS YOURS WITH [illegible]

ELIZABETH ANN SALON, NEW PERmanents [illegible]

FEATHER EDGE PERMANENT—A HAIR [illegible]

MAKE YOUR EASTER APPOINTMENT [illegible]

NEW PERMANENTS, FINE HAIR A [illegible]

OUR ANNUAL PERMANENT WAVE sale is now on. Bring a friend and divide the cost. Get a good permanent [illegible] La France Beauty Salon [illegible]

[illegible] BEAUTY PARLOR [illegible]

TYRRELL'S LTD. HAIR STYLISTS [illegible]

VICTORIA BEAUTY PARLORS. CALL [illegible] for a good permanent. All experienced operators. 1219 Broad Street.

23 EDUCATIONAL

BE PREPARED! BUSINESS SECRE[illegible]

ROYAL BUSINESS COLLEGE [illegible] G 6016 [illegible]

ST. MARGARET'S BUSINESS SCHOOL [illegible] Miss W. G. Milligan, Principal. E 2236.

23 EDUCATIONAL

STANDARD SCHOOL OF STENOGRAPHY. G. M. Dickson. G 1624. E 0838

24 MUSIC

SPANISH and Hawaiian Guitar and Mandolin taught. Jenkins, 1618 Pandora.

25 DANCING

ALL BRANCHES, DOROTHY [illegible] Ballroom, Social Saturdays. E 7638

MR. and Mrs. George Rossly, Victoria's leading ballroom [illegible] E 4834

28 DRESSMAKING

COMPETENT DRESSMAKING, LONDON experience. Empire 3276

29 LOST AND FOUND

LOST BETWEEN SIDNEY AND VICtoria a [illegible] ago, small black and white dog, name Jiggs. Reward. Call 64F Sidney.

LOST MONDAY, APRIL 6, IN ATLAS black leather wallet. Reward. E 6608

WILL THE PERSON WHO FOUND A light yellow leather suitcase with initials A.E.I. on the highway between Victoria and Shawnigan Lake on Good Friday afternoon please write to Box 8757 Colonist. Reward.

31 MONEY TO LOAN

ANY REQUEST FOR A MORTGAGE appreciated. See R. C. Holmes, [illegible] Morton & Son Ltd. G 8124

AUTO LOANS

CASH ADVANCE ON SECURITY OF your car for any purpose. We also finance purchase of cars and arrange refinancing where present payments are too burdensome. Borrow in privacy—no endorsers required. Apply

J. W. DOBBIE INSURANCE AGENCIES
(Special Representatives for Campbell Finance Corporation Ltd.)
132 Pemberton Bldg., Victoria, B.C.
Phones: Office E [illegible], Residence G [illegible]

FUNDS ON HAND AND IMMEDIATELY available for mortgage loans in the following amounts: $500, $750, $1,000, $1,500, $2,000, $2,500 and up. Quick decisions, reasonable charges, low interest. P. R. Brown & Sons Ltd., 1112 Broad Street. Phone G 7171.

A HOME OF YOUR OWN THROUGH A K & E LOAN
Loans Readily Arranged by This Old Established Firm. Ample Funds
KER & STEPHENSON LTD.
1121 Government Street Phone G 4127

A NATIONAL HOUSING ACT [illegible] LOAN
A FIRST MORTGAGE PRIVATE LOAN
A BUILDERS PROGRESSIVE LOAN
Ask Us for Complete Details
GILLESPIE HART & CO. LTD.
Established Over a Quarter of a Century
611 Fort Street Phone G 1181

33 BUSINESS DIRECTORY

AIR CONDITIONING

[illegible]

FLOOR SURFACING

V.I. HARDWOOD FLOOR CO. [illegible] Free estimates. G 1314

INCOME TAX

INCOME TAX STATEMENTS PREPARED [illegible]

LAWN MOWERS

A. J. WORTH [illegible] GOOD WORK [illegible]

MOWERS AND GARDEN TOOLS SHARpened [illegible]

LITHOGRAPHY

OUR LITHOGRAPHING DEPARTMENT For Your Labels of All Descriptions, Cheques, Bonds, Debentures, Etc. Photo Litho Map Work
THE COLONIST
Commercial Department
1211 Broad Street Victoria, B.C.

ROOFING MATERIALS

GENUINE DUROID ROOFS [illegible]

WOOD AND COAL

SPECIAL [illegible]

34 PROFESSIONAL DIRECTORY

CHIROPRACTORS

JOHN M. REEDY, REGISTERED AND licensed chiropractor, 109 Union Bldg. [illegible]

MASSAGE

H. WALTON, PROF. MEDICAL AND Swedish [illegible]

[illegible]

OSTEOPATHIC PHYSICIANS

DR. VERNON B. TAYLOR, REGIStered and licensed, 406-7-8 Belmont Building. [illegible]

PATENT ATTORNEYS

FETHERSTONHAUGH & CO.
Patent and Trade Marks
Offices Throughout Canada [illegible]

MAREK & CLERK, Patent Attorneys, 404 [illegible] Bldg., Victoria

PHYSIOTHERAPY

H. B. LIVESEY, Registered and Licensed [illegible]

37 MISCELLANEOUS

SAWS FILED, SET, GUMMED, ETC. Phone B. Emery [illegible]

40 FOR SALE—MISCELLANEOUS

40A BUILDING MATERIALS

ANYTHING IN CONCRETE, MIXER for hire. W. Trace. G 5025 [illegible]

BE SURE TO SEE US IF YOU NEED [illegible]

BUILDERS, WE INVITE QUOTATIONS [illegible]

CANADIAN WESTERN [illegible] WORKERS [illegible]

ISLAND BUILDING SUPPLY COMPANY [illegible]

QUALITY SHINGLES, LOW PRICES [illegible]

THE MOORE-WHITTINGTON LUMBER COMPANY LIMITED
Established [illegible]
LARGE STOCK — RIGHT PRICES
[illegible]

TIMBER, LUMBER, STEEL PLATE [illegible]

SIDNEY SPEEDY SERVICE
WE CAN SUPPLY YOU WITH ALL [illegible]
SIDNEY [illegible]
G [illegible] Government St.

40 FOR SALE—MISCELLANEOUS

60 Ft. Picket Fence, [illegible] del. [illegible]
60 Ft. Picket Fence, pointed, del. [illegible]
60 Ft. Board Fence, 4 ft. high, del. [illegible]
1x2 Dressed for trellis work, 100 ft. [illegible]
1x3 Dressed Random Lengths, 100 ft. [illegible]
1x4 Dressed Random Lengths, 100 ft. [illegible]
All sizes and lengths of square cut posts carried in stock, also split cedar posts. Fence orders filled to your specifications at no extra charge. Quick service. A few more copies of our popular Fence Book available free by mail delivery only, please.
STEWART & HUDSON RETAIL LUMBER [illegible]

40D FURNITURE

A FOLDING BABY BUGGY ON NAtional credit terms. See them in our furniture department.
[illegible]
Douglas at View

ALMOST NEW THREE-PIECE CHESterfield suite, $85; grace line [illegible] Hoffman Bros., 761 Fort [illegible]

CARPET [illegible], REPAIRS, ALTERations. Clean rugs for sale and exchange. Carpetorium, 1035 Cook. E 2661

DINING TABLE, CHAIRS, OFFICE desk, cabinet, beds, couches. E 1628

EXTRA EXCITING [illegible] Chesterfield Sets with exchange except extra [illegible]

EXACTLY $100 EXTENDED TERMS
Extraordinary Example to Exterminate Expense
HEANEY'S WAREHOUSE
[illegible] The X Marks the Spot

NEW TEMPORARY LOCATION SALE—Drastic reduction chesterfield sets, bed lounges. See us and save. Victoria Upholstery Co., 1314 Government. G 7934

OFFICE FURNITURE — TABLES AND chairs, [illegible] 5-section oak bookcase, 6 good typewriters.
J. M. WILLOWS
705 Johnson Street G 4426
[illegible] Used Furniture

THREE-PIECE CHESTERFIELD SUITE [illegible]

WILSON'S ECONOMY FURNITURE [illegible] 646 Cormorant [illegible]

LINOLEUMS

[illegible]

FRANK'S FURNITURE
[illegible] Yates Street, Near Quadra

WANTED — USED FURNITURE AND RANGES. WE PAY BETTER PRICES.
[illegible] FURNITURE COMPANY
713 Johnson Street Phone G 0635

[illegible] BEDROOM SUITES, 2 DINING-ROOM [illegible]

[illegible] CHESTERFIELD SUITE FOR [illegible]

40E MUSICAL INSTRUMENTS

BUTTON ACCORDIONS [illegible]

[illegible] BROS. [illegible] LTD.

[illegible] MANUAL ORGAN [illegible]

GERHARD HEINTZMAN PIANO AND [illegible]

40F RADIO

RADIOS FOR HIRE, WEEK OR MONTH. Radios repaired, tubes tested free. Radios at give-away prices. Aaronson's, 1320 Government. G 4722

40H NURSERY STOCK, PLANTS, ETC.

[illegible] VARIETIES [illegible]

[illegible]

40K BICYCLES AND MOTORCYCLES

BICYCLE SALE, 37 BICYCLES, $14.50 [illegible] Aaronson's, 1320 Government Street.

BICYCLES NEW AND RECONDITIONED. Terms arranged. Expert repairs by competent mechanics. [illegible] Bros. Ltd., 1010 Douglas Street. Garden 6911

BABY BUGGY, HIGH CHAIR, CRIB [illegible]

EVERYTHING in Bicycles and Repairs. [illegible] Fort [illegible] G 0024

SEE OUR REBUILT BICYCLES — LOOK like new and guaranteed [illegible] 648 Johnson Street, next door St. James Hotel. Telephone E 2910

WANTED TO BUY USED BICYCLES [illegible]

WILL PAY NEW CASH PRICE FOR ALL [illegible]

1938 [illegible]

40L STOVES AND RANGES

ENAMEL STOVES, SOUTHALL STOVE [illegible] Government Street. G 2981

MIRACLE SAWDUST BURNER — MORE heat, less fuel. Peden's Stove Store, E 1451 [illegible] Street

NEW AND USED RANGES. G 11 [illegible] Marine, 240 Fort. E 3122

[illegible]

RANGE CASTINGS FOR MOST RANGES [illegible]

SMALL SAWDUST RANGE, STEEL TOP [illegible]

40R MISCELLANEOUS

ALL MAKES SEWING MACHINES RE[illegible] and parts. Taylor & [illegible]

[illegible] DOUBLE LOAD [illegible]

A1 [illegible] DOUBLE LOAD [illegible]

[illegible]

MCNABB [illegible] PAINT [illegible] Broad Street [illegible]

40 FOR SALE—MISCELLANEOUS (Continued)

MACHINERY—WE BUY AND SELL USED mill, mine, shop and logging machinery of all kinds. Quotations upon request. Capital Iron & Metals Ltd., 1824 Store Street. Phone Garden 3434.

ROLLS RAZOR, $3.75; TELESCOPES, $1.25; field glasses, $6.75; eight-power prismatic glasses, $27.50; ladies' leather suitcases, $5.75; portable gas stove, $3.75; battery radio, 2-volt, all wave [illegible], $42.50; electric bike lamps [illegible] Aaronson's Cut Rate Store, 1320 Government Street.

READY-MIXED PAINT, $2.95 PER GALlon. Harte-Andrews Paints Ltd., 1302 Wharf Street, 711 View Street, Victoria, B.C.

REMINGTON PORTABLES, $47.50. Terms arranged. Remington Rand Ltd., 610 Broughton Street. Phone Garden 6015

ROTTED MANURE, WEEDLESS, ODORless, 25c bag; polyanthus, 25c. G 2765

2½-H.P. BENDIX OUTBOARD MOTORS

THE IDEAL TROLLING MOTOR. ECOnomical. Easy starting. Price $119.35

McLENNAN, McFEELY & PRIOR LTD.
1600 Government Street G 1111
(Private Exchange Connecting All Depts.)

YOUR OLD MIRRORS CUT TO MODERN shapes, edges beveled and resilvered. [illegible]

SATIN-GLO
For Walls, Woodwork and Furniture [illegible] extreme durability. Dries quickly, holds its lustre and original color beauty for an unusual length of time.
PAINT SUPPLY CO. LTD.
[illegible] Yates Street Phone E 1[illegible]

ATTRACTIVE PRINTING
Is a Big Asset to Your Business
Have Your Work Promptly and Efficiently Done by
THE COLONIST
PRINTING DEPARTMENT
1211 Broad Street Victoria, B.C.

41 WANTED—MISCELLANEOUS

ALL YOUR JUNK WANTED, SUCH AS beer bottles, rags, tools, furniture, etc. Good prices paid. We call. B 0350, B 0343

A REPUTATION FOR PAYING HIGHEST prices for rags, bottles, tools, stoves, furniture or anything you wish to dispose of. We call anywhere any time. G [illegible]

BOOKS BOUGHT FOR CASH AT [illegible] 1218 Government. [illegible]

BRING BOOKS TO DIGGON'S—WE PAY cash. 1221 Government St. G 8194

CASH FOR LATE MODEL RADIOS, old bicycles or parts. Call anywhere. G 4722

TURN YOUR OLD GOLD, SILVER AND diamonds into cash at Rose's Ltd., Jewelers, 1317 Douglas Street.

WANTED — MEN'S USED CLOTHING. Best prices paid for men's suits. E 7075

WANTED — MEN'S CLOTHING. BEST [illegible] 1316 Government St.

WANTED—SEWING MACHINE IN good order. Phone [illegible]

42 POULTRY AND LIVESTOCK

42A POULTRY AND SUPPLIES

AUSTRALORPS, BABY CHICKS, 20c [illegible] R.R. 1, Victoria.

FOR SALE, HATCHING EGGS [illegible] Anderson [illegible]

SUPER GRADE SEXED LEGHORN PULlets [illegible]

15 FINE [illegible] PULLETS [illegible]

42C CATTLE

HEIFER, JUST FRESHENED, TWO [illegible]

ONE JERSEY COW, FRESH 2 MONTHS [illegible]

YOUNG AYRSHIRE COW, FRESH[illegible]

42F DOGS

BIRD BATHS [illegible] Pet Shop [illegible]

FOR SALE — WIRE HAIRED TERRIER [illegible] E 8444

MOST PUPPIES HAVE WORMS [illegible]

42X MISCELLANEOUS

ELECTRIC BROODERS [illegible] Metal Works Limited [illegible]

WANTED TO PURCHASE ONE OR TWO [illegible] Box [illegible] Colonist.

46 HOTELS

BEVERLEY HOTEL
[illegible] Yates St.

AVAILABLE NOW—NICELY FURNISHED [illegible]
James A. Griffith, Owner and Operator

A QUIET PLACE TO STAY—JAMES BAY Hotel, reconditioned, comfortable [illegible]

[illegible]

47 ROOM AND BOARD

A BRIGHT FRONT ROOM FOR ONE [illegible]

A COMFORTABLY FURNISHED ROOM [illegible]

BEAUTIFUL ROOMS, GOOD BOARD [illegible]

IN PRIVATE HOME, BUSINESS OR [illegible]

LANGFORD [illegible]

ROOM AND BOARD FOR SERVICEMEN [illegible]

BOARD AND ROOM, OAK BAY WATERfront [illegible]

ROOM AND BOARD ONE BLOCK FROM [illegible]

THORNHILL LODGE, BOARD, ROOM [illegible]

YOUNG MAN WOULD SHARE ROOM [illegible]

48 ROOM AND BOARD WANTED

ROOM, BOARD AND CARE WANTED [illegible]

49 ROOMS TO RENT

JAMES BAY HOTEL, 270 GOVERNMENT St. [illegible]

49A FURNISHED

ATTRACTIVE FRONT AND SITTING [illegible]

[illegible] BEDROOM FOR RENT [illegible]

LARGE DOUBLE ROOM, FURNISHED [illegible]

51 HOUSEKEEPING ROOMS

51A FURNISHED

ATTRACTIVE, NEWLY - DECORATED, light housekeeping, bed-sitting-room for business, professional or independent adult. 1144 Oscar Street, after 5 p.m.

BED-SITTING-ROOM NEAR PARLIAment Bldgs., park. No. 3 car. 121 Clarence

FURNISHED HOUSEKEEPING ROOMS, flats, cabins, $14 month up. [illegible]

[illegible] KITCHEN [illegible] Box 8306 Colonist.

NEAT HOUSEKEEPING ROOM TO [illegible]

ONE, TWO AND THREE HOUSEKEEPing [illegible]

ONE LIGHT H.K. ROOM, FURNISHED [illegible]

ONE AND TWO-ROOM FURNISHED [illegible]

ONE LIGHT HOUSEKEEPING ROOM [illegible]

TWO ROOMS, PARTLY FURNISHED [illegible]

THE CARNEY, SMARTLY FURNISHED [illegible]

THREE FURNISHED H.K. ROOMS, FOR [illegible]

51B UNFURNISHED

COMFORTABLE, PLEASANT ROOM—[illegible] near transit. Fairfield [illegible] E 6161

53 FLATS AND APARTMENTS TO RENT

[illegible]

ATTRACTIVE MODERN FURNISHED [illegible]

CENTRAL FURNISHED 2 ROOMS, KIT[illegible]

LARGE SUNNY [illegible] FURNISHED [illegible]

OAK BAY BEACHFRONT, TALBOT [illegible]

OAK BAY [illegible] ROOMS WITH BATH [illegible]

OAK BAY SMALL APARTMENT OPEN [illegible]

PARTLY FURNISHED TWO-ROOM [illegible]

TWEEDSMUIR MANSIONS, NEAR BEAcon Hill Park [illegible]

TO RENT THREE-ROOM SUITE, UNfurnished [illegible] No children. Box 8310

UNFURNISHED UPPER DUPLEX, FIVE [illegible]

WELL FURNISHED [illegible] ROOM APARTment [illegible]

1202 [illegible] FURNISHED SUITE [illegible]

1 OR 2-ROOM FURNISHED SUITE [illegible] 160 Beechwood [illegible]

55 HOUSES TO RENT

55A FURNISHED

AN EXTREMELY GOOD SIX-ROOM [illegible]

FURNISHED SIX-ROOM HOME IN OAK Bay [illegible] Phone E 2458

FURNISHED NEW SIX-ROOM HOUSE [illegible]

NEW SIX-ROOM STUCCO BUNGALOW [illegible]

NICELY FURNISHED [illegible] SHAWNIgan [illegible]

OAK BAY [illegible] FURNISHED [illegible]

SIX-ROOM FURNISHED HOUSE, FAIRfield [illegible]

SIX ROOMS [illegible]

55B UNFURNISHED

COTTAGE, SHAWNIGAN LAKE [illegible]

FIVE-ROOM [illegible] STUCCO [illegible]

FOR RENT [illegible] ROOM HOUSE, BATH [illegible]

[illegible] GARDEN [illegible]

HEANEY'S MOVING, PACKING, STORage. Phone G 1194. A representative will call and give a cost service.

OAK BAY [illegible] ROOMED STUCCO [illegible]

SEVEN ROOMS [illegible]

57 WANTED TO RENT—HOUSES

WANTED, MAY FIRST, HOUSE IN [illegible]

WANTED TO RENT MAY 1, SMALL [illegible]

57A FURNISHED

FURNISHED HOUSE, SIX OR SEVEN [illegible]

WANTED BEFORE APRIL [illegible] BY TWO [illegible] Box 8188

WANTED FURNISHED OR SEMI-FURnished house in View Royal [illegible]

57B UNFURNISHED

4 OR 5-ROOM MODERN BUNGALOW [illegible]

61 SUMMER RESORTS

61A COTTAGES AND CAMPSITES

WANTED, COTTAGE IN COUNTRY [illegible]

65 AUTOMOBILES

AUTOMOBILE LOANS
Repayable in Easy Monthly Installments
Prompt, Courteous Service
Quick Decisions
[illegible] LTD.
[illegible] Phone G 7171

65A [illegible]

ALL BARGAINS: 1936 FORD 4-DOOR sedan [illegible] 1935 [illegible] Ford [illegible] We pay top prices for damaged late model cars for wrecking. W. Frank Cameron Auto Parts, 931 View Street. [illegible]

A BARGAIN, BUICK [illegible] COUPE [illegible]

AUTOS [illegible] FINANCED AND LOANS [illegible] H. W. Miller & Co., 1210 Broad St.

A Mart for Busy Readers—Property for Sale or Trade

TO OUT-OF-TOWN SUBSCRIBERS

Out-of-town subscribers who wish to answer advertisements in which only the telephone number of the advertiser is given may mail their replies to The Colonist and The Colonist will communicate such replies to the advertiser.

65 AUTOMOBILES (Continued)

SPECIAL

CHEVROLET TOURING — LICENSED, A 1 condition, 4-cylinder, economical. $75

JONES BROS. SERVICE STATION, Yates at Quadra Ltd. Phone E 3623

SPECIAL

CHEVROLET TOURING — 4-CYLINDER, economical, 1942 licence. A snap at $75

JONES BROS. SERVICE STATION, LTD. Corner Yates and Quadra Phone E 3623

CAR BUYERS—$75 CREDIT NOTE. SELL $25 or trade radio or accordion. Box 8792, Colonist.

DE SOTO SEDAN — PERFECT CONDITION; good tires. Sacrifice. $275 E 8160.

DODGE VICTORY "6"—A 1 CONDITION, 1942 licence, $175. G arden 7918.

ESSEX SEDAN, 1928—FOUR NEW TIRES, licence, $110 cash, or trade for light truck. Box 8798, Colonist.

ENGLISH FORD, 10-H.P., 1936—GOOD tires. Parts renewed 1939. $350 or near offer. E 4334. Box 8774, Colonist.

EXPERT Body Fender Repairs Mooney's Body Shop, 519 Cormorant St. E 8012.

GOHO EAST—MUST SELL 1938 PLYMOUTH sedan; good tires. E 8030.

HUPMOBILE—SIX WIRE WHEELS, ONE owner. Tires, upholstery, paint excellent condition. Snap. 481 Monterey Avenue.

SMALL UNDERBODY HYDRAULIC hoist for sale. Box 8103, Colonist.

BEGG MOTOR COMPANY, LIMITED
WE HAVE BURNT UP OUR CRYING TOWELS

WE ARE IN BUSINESS TO STAY—Watch our daily advertisements for the best Used Car values in the city of Victoria.

100 USED CARS—WITH EXCELLENT TIRES

1938 DODGE HALF-TON EXPRESS	$650
1938 DODGE DE LUXE FOUR-DOOR TRUNK SEDAN	$845
1936 CHEVROLET MASTER TWO-DOOR TRUNK SEDAN	$645
1934 PLYMOUTH DE LUXE FOUR-DOOR SEDAN	$495
1931 CHEVROLET FOUR-DOOR SEDAN—Six wheels and trunk rack	$250

ALL IN EXCELLENT SHAPE

BEGG MOTOR COMPANY, LIMITED
Yates and Quadra Phone G 1144
837 Yates Street (Opposite Atlas)
And Our Mammoth VIEW STREET BARGAIN LOT

REALIZING THE TIRE SITUATION, YOU WILL APPRECIATE THE SPLENDID TIRES EVEN ON OUR LOW-PRICED CARS

AUSTIN VAN (1938)	$425
FORD COUPE	$450
FORD SEDAN	$195
CHEVROLET SEDAN	$85
FORD COACH	$175

DID YOU KNOW?
WE CAN RECHARGE BATTERIES "WHILE YOU WAIT!"

Saves You Time, Money and Fuss About a Rental — If You Have Any Battery Trouble Be Sure and Call Us

HIGH QUALITY BARGAINS

OLDSMOBILE SEDAN	$795
TERRAPLANE SEDAN	$695
PONTIAC SEDAN	$625

MANY OTHERS

DAVIS-DRAKE MOTORS, LTD.
Buick and Pontiac Cars — G.M.C. Trucks
Fort Street at Quadra
Associate Dealer: Monarch Motors, Duncan

IT'S STILL EASY TO BUY A USED CAR

These Models Equipped With Excellent Tires

1932 FORD DE LUXE FOR-DOR—1942 licence	$395
1935 FORD DE LUXE FOR-DOR—Radio	$550
1937 CHEVROLET MASTER COUPE — Radio, heater	$750
1938 FORD TUDOR	$750
1937 FORD DE LUXE FORDOR	$725
1938 DODGE CUSTOM SE-DAN—Radio and heater	$925

We Have a Nice Selection of Cars to Choose From Ranging From $40 Up

NATIONAL MOTOR CO., LTD.
819 Yates Street G 8177
"Where Customers Send Their Friends"

A WILSON & CABELDU SPECIAL

CHEVROLET COUPE

1937 MODEL WITH RUMBLE SEAT. Five very good tires. 1942 licence; knee action, perfected hydraulic brakes; low mileage and in excellent mechanical condition. This car will give better than 20 miles to the gallon. Priced below market.

$725

Many Other Good Buys to Choose From

WILSON & CABELDU, LTD.
826 Yates Street Phone E 1197

SAVE PETROL

1940 HILLMAN SEDAN — AN economy car thoroughly reconditioned and an extremely good buy at only

$795

MANY OTHERS

THOMAS PLIMLEY, LIMITED
Established Nearly Fifty Years
1610 Yates Street Phone G 7181

1928 OLDSMOBILE SEDAN. GOOD tires, battery. J. Martin, Fairfield Motel. G 6833.

65 AUTOMOBILES (Continued)

1936 NASH SMALL "8" SEDAN—New tires	$895
1930 AUSTIN "7" COACH—Very fine shape	$475
1937 WILLYS DE LUXE SEDAN—Very best of shape	$685
1930 PLYMOUTH COACH—Extra good	$595

MASTERS MOTOR CO., LTD.
Repairs - Gas - Lubrication
815 View Street Phone E 3541

COMPARE THESE VALUES

1940 Chevrolet Master De Luxe 5-Passenger Coupe	$995
1939 Hillman De Luxe Sedan, all good tires	$895
1935 Ford Four-Door De Luxe Sedan	$495

JAMESON MOTORS, LIMITED
760 Broughton Street

ECONOMY CARS

1939 HILLMAN MINX SEDAN	$750
1936 ENGLISH FORD TUDOR—Four new tires	$475

CECIL EVE MOTORS, LTD.
Yates at Quadra Street

1936 PLYMOUTH DE LUXE SEDAN—Licensed and completely overhauled, with real good tires. This car is good for two years' running without spending a dime for repairs. 724 Johnson. E 1411

1939 DODGE DE LUXE TUDOR TOURING sedan. Low mileage. Owner has moved East and must sacrifice. No trade. Best offer will buy. Phone E 3341 or E 2390. Also Box 8745, Colonist.

1934 FORD SEDAN — 1942 LICENCE, $175 cash, balance $20 per month arranged. Phone G 6531, after 5 p.m.

1938 STUDEBAKER SEDAN — GOOD tires, excellent condition. Owner leaving city. E 7275.

1928 CHEVROLET COUPE—THREE new tires, good running order. Apply 3219 Seaton Road.

1931 BUICK SEDAN—WONDERFUL value. $225. Phone G 7148.

63B WANTED

CASH PAID FOR YOUR CAR—MASTERS Motor Co., Ltd.

CASH FOR YOUR CAR FOR WRECKING. Cameron Bros., 1300 Crajflower. E 8026

WANTED—WILL PAY UP TO $300 CASH FOR GOOD COACH OR SEDAN. BOX 8693, COLONIST.

WANTED—WILL PAY $200 CASH FOR good used car. Box 8336, Colonist.

67 BOATS AND LAUNCHES

ANCHORS, CHAINS, SHACKLES, MOORING buoys and Manila rope. Ships Chandlers (McQuade's) Ltd.

BOAT BUILDING AND REPAIRS. Agents for Kermath and Vivian engines. Armstrong Bros. 134 Kingston St. G 1513.

FULLY CONVERTED PONTIAC '6' with propeller, all cooler fresh water system. $125. Cameron Bros., headquarters for marine conversions. 1340 Craigflower. E 8509.

FOR SALE — THIRTY-FOOT CABIN launch. Price $300 cash. Apply Canoe Cove Shipyards. Phone Sidney 38R.

FOR SALE — 36-FT. FISHING BOAT, complete. Apply 207 Government.

NEW 15½-FT. V-BOTTOM LAUNCH with 2½-h.p. Briggs-Stratton engine. Other sizes to order. Canoe Cove Shipyards, Ltd., Sidney, B.C. Phone 38 R.

PAY CASH FOR FISH BOAT, FROM 32 to 39 feet. Must be in A 1 shape. Box 8644, Colonist.

SAVE GASOLINE WITH THE PROPER propeller. Made exactly to your stock. No guesswork. Cameron pattern maker, 1340 Craigflower. E mpire 8509.

75 BUSINESS OPPORTUNITIES

A ROOMING HOUSE BUSINESS, FURniture. Close in. Rent $15. Price $800. 524 Scollard Bldg.

EXCEPTIONAL OPPORTUNITY — ENGlish delicatessen. Splendid established business. City centre. Gross returns of approximately $900 monthly. This is a real money-maker and will stand close investigation. A 1 fixtures. Exclusive sale. $2,800 cash.

$625 — STORE AND STUCCO HOME. Small business. Splendid opportunity. Five rooms, new Duroid roof. Balance $2,000 rental basis.

FINANCIAL SURVEY, LIMITED
319-20 Scollard Building
O. R. Lovatt. Evenings: E 8072 Beacon 1012

GENUINE BUSINESS OPPORTUNITY

FOR SALE — ONE OF THE BEST coffee shops in downtown Victoria. A flourishing business catering to the better class trade. This business shows a net monthly profit in excess of $200. Books and statements available for inspection. Seldom does the chance occur to step into such a smoothly-running place as this. Ideal for a couple or two smart girls. We do not hesitate to recommend this very highly. A lease can be arranged. Owner wishes to go East at once and will sacrifice for

$4000

Exclusive Agents
ARTHUR E. HAYNES, LTD.
739 Fort Street Phone E 3823

ON THE SIDNEY ROAD — BOARDING house and farm, $3,000. Box 8804, Colonist.

PARTNER WITH $350 FOR TRUCKING. Have good security and lots of work. Box 8718, Colonist.

WANTED — GROCERY-CONFECTIONery, monthly turnover $600, chance expansion, modern living quarters. State price, rent etc. Box 7825, Colonist.

$1200—CONFECTIONERY AND GROcery store. Good living quarters, four rooms and bathroom. A good location. Excellent opportunity for expansion.

Listings Wanted
W. H. Hilton
CONVERS - WILDERS CO. (Insurance)
621 Broughton Street

$2750 — NINE-ROOM HOUSE, WELL furnished. Revenue $100 monthly. 824 Scollard Building.

78 HOUSES FOR SALE

A BARGAIN IN REAL ESTATE—HOUSE of nine rooms, offered at about two-thirds of actual value. Right on the sea front with gardens and lawns running down to the beach, gorgeous views of sea and mountains. Glassed-in verandа full width of house, large sunroom. Ground floor has five rooms and three-piece bathroom; upstairs, four and two-piece bathroom. Splendid basement with furnace, enameled wash tubs, garage. Could be easily converted into suites or would make lovely convalescent home. Taxes $113. Price

$3500

RALPH H. WILSON
908 Pemberton Bldg. Phone E 8013
Evenings G 5348

BEECHWOOD, NEAR THE SEA—A FIVE-room bungalow on a nice lot. Has living-room and dining-room with arch between, fine large boulder fireplace, two good bedrooms, three-piece bathroom, full cement basement, hot air furnace. $1,000 cash, balance as rent.

Price $2700

HIGHLAND LODGING CO., LTD.
618 Broughton Street Phone E 8814

BY OWNER—4-ROOM HOUSE, 1½-MILE circle, Saanich. Bath, pantry. New Duroid roof. $1,000 cash or war bonds. Box 8769, Colonist.

FAIRFIELD
IMMEDIATE POSSESSION

$2100
(CASH)

FIVE-ROOM BUNGALOW WITH ADditional finished room in attic. Full cement basement, hot air furnace in good condition, basement garage. Roof in first-class condition. Taxes only $40, and this home is on a boulevarded street near car line and shopping district.

DAVIS & KNOTT
No. 9 Winch Bldg. 640 Fort St.
Phone G 6616

78 HOUSES FOR SALE (Continued)

FAIRFIELD — FIVE-ROOM MODERN stucco bungalow, close to park and sea. Good basement, hot air furnace and garage. Venetian blinds, draperies, inlaid linoleum, combination coal, wood and gas range, all new, included. Very desirable property, like new. Owner. Box 8746, Colonist.

FIVE-ROOM BUNGALOW, GOOD CONdition; cement basement, furnace; high location. Terms arranged. Phone G 1404.

FIVE-ROOM, ALL-MODERN HOUSE AND furniture for sale. Serve miles out. $2,000 cash. Box 8603, Colonist.

GORGE — RESTRICTED AREA. ONE-year-old 4-room stucco bungalow built under Government supervision. Large living-room, open fireplace, dining-room, 3 spacious bedrooms, oak floors, kitchen cocktail bar, dinette, oceans of cupboards; 4-piece bathroom. Full cement basement, furnace, fireproof garage. Nice lawns and garden. Today first time offered. Can be bought on easy terms,

$4600

320 month carries. Price.

HIGH QUADRA, SAANICH — ONE-AND-a-half-mile circle. One-year-old 5-room stucco bungalow. Living-room, open fireplace, dining-room, oak floors, 2 bedrooms, 4-piece (Pembroke) bathroom; ultra modern kitchen, tile sink; cupboards for everything. Garage. Large lot in lawn and garden. One of the most picturesque homes in Saanich, standing high in a crescent of oaks with wonderful rural aspect. Owner leaving for Vancouver and must sell at a sacrifice.

$3150

EDWARD SPENCER & CO.
308 Scollard Bldg.
Phone E 8724 Night: E 6323

HILLSIDE AVENUE — DUPLEX, CONsisting of two 3-room suites. A home to live in and an income

$2400

LOVATT AVENUE (SAANICH)—6-ROOM bungalow with 4 lots. High

$2450

location. Low taxes.

VICTORIA WEST — 4-ROOM BUNGAlow. Good garden.

$1750

Reasonable taxes.

NEWSTEAD REALTY
1014 Broad Street E 7194

FAMILY HOME ON ONE ACRE
INSIDE THREE-MILE CIRCLE, WITH ALL city conveniences, seven-room family home on beautifully developed acre of finest soil. Lawn, flowers, fruit trees, vegetables. Near public and high schools. Very nice district. Lots of room for the kids to play, and Dad can grow half of the family's eats. Clear title.

$2300

Only
FRANK W. TAYLOR
416 Central Bldg. Phones G 8167-G 1836

JAMES BAY, NEAR BEACON HILL Park — A bungalow-type home. Eight rooms and bathroom, also sunroom and sleeping porch. Full cement basement, hot water heating system, garage, laundry tubs, fireplace, extra plumbing fixtures. Nice garden, sea views. A 1 condition. One of the best-built homes in James Bay.

ONLY $3995 TERMS

One-Third Cash, Balance Monthly
Early Possession Arranged

L. M. ROSEVEAR & CO., LTD.
110 Union Bldg. 612 View St. G 6041

KELOWNA LAKESHORE HOUSE FOR sale, fully modern, fireplace, garage, woodsheds. Apply Box 939 Vernon, B.C.

MOUNT TOLMIE—BEAUTIFULLY SITUated, seven rooms, good condition, two lots, fruit trees, fine garden soil. Owner. Box 8762, Colonist.

NEARLY NEW HOME, OAK BAY—A Stucco, four rooms down, one finished and one unfinished upstairs; hall, living and dining-rooms have hardwood floors; large living-room with lovely open fireplace; very attractive cabinet kitchen, tiled sink, good linoleum; splendid plumbing; basement, wash tubs, garage. Large garden with trees, etc.

$4,000

JOHN GREENWOOD
G 3696 1241 Broad St.

TWO-MILE CIRCLE

NEW 5-ROOMED STUCCO—TWO BEDrooms, living-room, dining-room and kitchen, 4-piece bathroom, full cement basement, garage, furnace.

$3600

Cash $2,000. Balance Easy Monthly Payments
E. G. BAILEY
E 1832 Evenings: E 6766

OAK BAY — MODERN, COMFORTABLE, convenient, six-room, stucco bungalow, corner lot, on bus route, south of Avenue. Good high basement with partitioned garage and playroom. Modern, economical oil-burning range included. $4,500. Owner. B 1853.

$6,000—OAK BAY RESIDENCE WITH SEA VIEW

SITUATED IN ONE OF THE NEWER residential localities, on property 90 feet by 120 feet, with southern exposure, this house is built of cedar siding with patent shingle roof and is laid out as follows: Ground floor: Hall, large living-room from which a view of sea and Islands is had, good-size dining-room (there are the hall have oak floors), cabinet kitchen with gas laid on, toilet and lavatory. Upstairs are four bedrooms, a sewing-room, bathroom with modern fixtures and linen closet.—There is a full basement which contains the hot water furnace, laundry tubs, car accommodation and a partitioned room. The garden is well stocked and contains some fruit trees. Let us show you this.

THE ROYAL TRUST COMPANY
1202 Government St. Phones: E 4126, E 3136

SMALL FOUR-ROOM HOUSE, WELL built and compact, new condition, garage; $2,400. Owner, 2630 Scott Street, after 6 p.m.

SIX-ROOM DWELLING, 1650 REDFERN Street, off Oak Bay Avenue South. Immediate possession. Price $1,750. E 1612

SIX-ROOM HOUSE, FAIRFIELD DISTrict, recently decorated. Low price. E mpire 1313.

FAIRFIELD DISTRICT SPECIAL
Close to Dallas Road and Car Line
Reduced From $4,000 to

$3500

IMMEDIATE POSSESSION

THIS SEVEN-ROOM RESIDENCE IS IN excellent condition (exterior and interior). Living-room, dining-room, den, kitchen, three bedrooms (upstairs), three-piece bathroom, open fireplace. Furnace. High cement basement. Average lot. Reasonable taxes. Good location. Title clear. Very reasonable terms.

H. O. DALBY & CO., LTD.
634 View Street Opposite Spencer's

THREE-ROOM BUNGALOW AND BATH, open fireplace, separate garage, woodshed, nice garden, high location. Immediate possession

$1700

FAIRFIELD, GENUINE BARGAIN—Four-rooms, rented revenue $50, five rooms for owner or could be rented. Sea view. Taxes $60.

$2800

Good garden.

SAANICH—FOUR ROOMS, NEW STUCCO. A good buy. $1,000 will handle

$2850

Give Us Your Listings.
INDEPENDENT INSURANCE AGENCIES
600 Fort Street LTD. G 1881
Evenings: B 1406

VACANT—2509 VANCOUVER STREET. Six rooms. Splendid home. Ideal location close in. $1,150. Balance $1,000, easy terms.

$300—FIVE-ROOM BUNGALOW. BALance $1,350 at $25 monthly.

VACANT — HIGH QUADRA DISTRICT. 6 rooms. $500. Balance $1,850, terms.

$500—VACANT. GORGE DISTRICT. 5 rooms. Hot water heat. Balance $1,850, rental terms.

VACANT — SPLENDID NEW STUCCO bungalow. Has every desirable feature. 5 rooms. $800. Balance $3,050, easy terms.

FINANCIAL SURVEY, LIMITED
319-20 Scollard Building
O. R. Lovatt Evenings: G 3283 Beacon 1012

VICTORIA WEST — $1,700. 4-ROOMED house. Full basement, furnace, fireplace, fruit trees. Box 8773, Colonist.

2026 RICHMOND AVENUE, CORNER of Richmond Road and Pemberton Street, just opposite the Jubilee Nurses' Home. This well-built home, newly decorated with tight floors, has three bedrooms and a three-piece bathroom upstairs; living-room with fireplace, dining-room, den or sewing-room, and kitchen and pantry downstairs. There is line on both kitchen and pantry floors, blinds on all windows. Full cement basement with new furnace and washtubs. Garage.

$3750

On terms.

Balance monthly as rent, or will consider renting to reliable tenant.

For Further Particulars See
CHAS. R. BISHOP
BISHOP & WORTHINGTON, LTD.
570 Yates Street Phone E 2541

78 HOUSES FOR SALE (Continued)

OAK BAY SPECIAL

4-ROOMED BUNGALOW WITH SUNporch. Hall, living-room with fireplace, kitchen, pantry, two bedrooms, 3-piece bathroom; part basement, furnace. Taxes $43. Price (terms $1,000 down)

$2500

FAIRFIELD—6 ROOMS

A HOME NEAR SEA AND CAR. QUITE good condition. Price

$2,250

NORTH QUADRA

NESTLING AMONGST THE TREES. Cozy 4-roomed stucco bungalow with basement. Price (terms half cash)

$2750

ALEXANDER PAGE
1015 Broad Street Beacon 1913
"Listings Wanted—Buyers Waiting"

$2800 — ATTRACTIVE SIX-ROOM house with furnace, garage. Property in nice condition. Quiet location, close in.

$3600 — MODERN FIVE-ROOM stucco with hardwood floors, basement, furnace. Nice lot, and an easy walk to town. Terms.

$3350—STUCCO BUNGALOW (NEARing completion), nice design, with large living-room, two bedrooms, well-equipped kitchen. Nice location in popular Lake Hill district.

$3500 — A GARDENER'S PARADISE in well-built home of seven rooms, hot water heated, double garage over an acre in well-stocked garden and orchard. Nice location in Gordon Head district.

A. S. MILLER
1300 Blanshard St. (Opp Library) E 6832

$500 DOWN AND EASY TERMS. IN the Hillside district, good home of 5 rooms, basement, furnace and nice garden on high location. Full price only $1,875.

$2650—QUADRA DISTRICT, WELL-built 6-room house, close to school and transportation. A very desirable property.

GARDEN CITY REALTY
37 Arcade Bldg., 613 View St. E 6633

$2500 CASH BUYS 4-ROOMED STUCco bungalow at 567 Alpha St. Immediate possession. Large living-room, breakfast nook, garage, cement basement, tubs. Large lot. Tiled sink. Hot air furnace. Would consider terms. Owner. E mpire 9418.

1144 PANDORA—16-ROOMED HOUSE, including a 2, 3 and 5-roomed apartment, bathrooms upstairs and down. Reduced for quick sale. Call evenings.

$1600—PAYS 1% A MONTH AND A place to live. Six rooms, all furnished; newly decorated and painted. G 3802.

$750 CASH, BALANCE RENT, BUYS seven-room house. Owner leaving city. G 6478.

79 WANTED TO BUY—HOUSES

SIX-ROOM DWELLING, 1690 REDFERN Street, close to car line, off Oak Bay Avenue; garage. Price $1,750. E 1612.

WANTED—OAK BAY, FOUR OR FIVE-room bungalow, with or without basement, south of Avenue. All cash. B 2131. E 7532.

WANTED TO BUY SUMMER COTTAGE or suitable building site by the water beach preferred. Give particulars and lowest cash price. Box 8734, Colonist.

WANTED AT ONCE—A ONE OR TWO-room cottage. Will pay cash if suitable. E 3242. G 4333. See Olson, 1314 Broad Street.

WANTED — A NICE COTTAGE UNDER $1,800, in Saanich, for a couple. Will pay cash. Saanich Realty. B eacon 1722.

WANT HOUSE, JAMES BAY, $300 DOWN, $40 month. Box 8723, Colonist.

80 PROPERTY FOR SALE

SHAWNIGAN LAKE

IDEAL LOCATION WITH OVER 500-FOOT waterfrontage; comfortable house of five rooms; water by gravitation from never-failing spring, double garage and other outbuildings; good garden. In all 13 acres, part timber. Owner selling on account of having to move. Price East

$1700

Also 20-foot launch, cheap if wanted.

FLEMING GARDNER & CO.
1207 Douglas Street Phone G 7741

IMMEDIATE SALE — 4-ROOM SAANICH home. Basement, plumbing, water, light; 2 acres, 4 miles, $2,400, terms or offer. Box 8780, Colonist.

80D SAANICH

LOT FOR SALE (BUILDINGS). APPLY H. Clarke, corner Douglas, Ralph Streets.

81 PROPERTY WANTED

WANTED — WATERFRONT LOT WITH good beach, close to Victoria. E 5430.

82 ACREAGE FOR SALE

WHILE TIMES ARE GOOD AND WORK plentiful a few dollars a month put in a good piece of land is insurance against want. We have small tracts of excellent land at Coopers Cove, Inner Harbor of Sooke, with electric light and city water, which can be bought on monthly payment plan. Come in and see us! Alfred Carmichael & Co., Ltd., 1216 Broad Street.

CORPORATION OF THE CITY OF VICTORIA

TENDERS
CAST IRON PIPE AND VALVES

SEALED tenders will be received by the undersigned up until noon on Monday, April 20, 1942, for:

800 feet of 4" C.I. pipe.
2,650 feet of 6" C.I. pipe.
1,500 feet of 8" C.I. pipe.
2,200 feet of 10" C.I. pipe.
1,750 feet of 12" C.I. pipe.
14 only 6" valves.
3 only 10" valves.

Specifications and form of tender may be obtained from this office. Further particulars if required may be obtained from the city engineer.

Each tender must be accompanied by a certified deposit cheque for 5% of the total amount of tender, made payable to the city treasurer. Envelope containing tender to be marked "Tender for C.I. Pipe and Valves."

The lowest or any tender will not necessarily be accepted.

E. B. MICHELL,
City Purchasing Agent
City Hall, Victoria, B.C., April 8, 1942

NOTICE OF APPLICATION FOR A BEER LICENCE

NOTICE is hereby given that on the 18th day of April next, the undersigned intends to apply to the Liquor Control Board for a license in respect of premises being part of a building to be known as the Esquimalt Hotel, situate on the south side of Esquimalt Road, upon the lands described as East 100 feet of Lot 4, Composite Plan 2538, Esquimalt Land Registration District, in the Province of British Columbia, for the sale of beer by the glass or by the bottle for consumption on the premises or elsewhere.

Dated this 17th day of March, 1942.

JESSIE BRUNSDON,
Applicant

Note: This is not an additional license but one to replace that formerly held by the applicant in respect of the Esquimalt Hotel, at 949 Pioneer Street, which is being taken over by the Department of National Defence.

THE CORPORATION OF THE DISTRICT OF SAANICH
PROPERTY FOR SALE
100 ACRES

The Corporation of the District of Saanich, Royal Oak, B.C., is offering for sale the following described property, commonly known as part of Burnside Park Subdivision:

Blocks 13, 16, 17, 18, 19, 23, 24, 32 and South Part of 31, Section 26, Lake District, Plan 1742, fronting on Ivor Road and Lots 4 and 6, Block A, Section 1, Lake District, Plan 261, fronting on Charlton Road, and containing 100 acres, reserve or less.

Plan showing location and measurements of this property may be seen at the Municipal Hall, Royal Oak.

Offers to be sealed and marked "Offer for Burnside Park Property," and to be delivered to the Municipal Clerk, Corporation of the District of Saanich, Royal Oak P.O., not later than 3 p.m., Monday, April 20, 1942.

Highest or any offer not necessarily accepted.

WILFRED A. GREENS
Clerk to the Municipal Council

MUNICIPALITY OF OAK BAY
LOCAL IMPROVEMENTS

A COURT of Revision will sit on Monday, May 11, 1942, at 7.30 p.m., at the Municipal Hall, Oak Bay, to consider Assessment Rolls for seven local improvements on the following streets: (Pavements), Hamiota, Guernsey, parts of Dewdney, Musgrave and Portland; (pavement and curbs), Thompson; (sewer), part of Beach Drive near Tarn Place.

PEMBERTON'S For Real Values

It pays to keep valuable papers and articles away from risk of fire or theft. Ask to see our Safety Deposit Vaults.

Established 1887
Members Real Estate Board

UP-ISLAND RIVER FRONTAGE FARM

53 acres, about 4 acres cultivated and 4 acres rough cleared. Five-roomed house, plastered, open fireplace, new roof. Barn for six cows and horse. Poultry house, garage, woodshed. Good cedar fenced well

$2000

OAK BAY NEAR ST. PATRICK STREET

PERFECT FOUR-ROOM BUNGALOW with a lovely dinette, living-room, modern kitchen, tile sink and two bedrooms, full basement, furnace, garage, oak floors. About three to four years old. Very good location. Please call MR. STEPNEY.

Price

$3850

LIVE WELL AND SAVE

Income from one suite in this dandy NEW DUPLEX will pay the interest and taxes. Excellent location, close in, walking distance. Please call Mr. Stepney for full particulars. Price

$5500

SAANICH

FOUR-ROOM, BRAND-NEW STUCCO BUNGALOW, built at ground level. Small basement. Open fireplace. Oak floor. Bright built-in kitchen. Pembroke bath. $300 cash, balance like rent. Full price

$2050

METCHOSIN ON MAIN HIGHWAY

7½ acres with cottage and small barn. Very productive soil and with all modern conveniences available. Close private access to lovely sandy beach. Price has been considerably cut to

$2750

Pemberton & Son, Ltd.
603 FORT STREET PHONE G 8174

HILLSIDE

In high location, walking distance from the city, five-room bungalow with cement basement, hot air furnace, kitchen, bathroom, dining-room, living-room and two bedrooms, in excellent condition. Easy terms

$1800

ESQUIMALT

Why not save your gas and tires and walk to work? We are sure we have solved the question by offering this lovely home for sale. A fine garden, cement basement with hot air furnace and extra room. Kitchen, bathroom, large living-room and fireplace, three bedrooms. Ceilings are insulated. Low taxes. Exclusive listing at

$2900

JAMES BAY

Six rooms in best part of James Bay, near the park, beach, school and transportation. Cement basement, hot air furnace, kitchen, dining-room, living-room and fireplace. Three bedrooms and bathroom upstairs. A real wonderful buy at

$2950

P. R. Brown & Sons, Ltd.
1122 BROAD ST. PHONE G 7171

RUSTIC COTTAGE

Five rooms and sunporch, located on a quiet street, with a nice garden lot 63 ft. x 120 ft., and only a short walk to street car. This is a real old-fashioned cottage, with very few steps, in excellent condition, with Duroid roof and new water pipes. Taxes $35. Well suited to retired people. Only

$2000

J. C. BRIDGMAN
604 Broughton Street Phone E 3321

COUNTRY ESTATE

Twenty-nine acres with 300 feet waterfront, 30 miles from Victoria, 17 acres cleared. Splendid twelve-room house, two bathrooms. Six-room cottage, basement, fire heating system, excellent water supply. Garage. Greenhouse, poultry houses, implement sheds. Secluded situation, magnificent views. Price on application.

At Lawford Station — 2½ acres and five-room stucco house. A bargain at only

$3150

WISE & CO., LTD.
109 PEMBERTON BLDG.

IMMEDIATE POSSESSION
HOWE STREET, FAIRFIELD DISTRICT

Eight-room semi-bungalow. Two bedrooms and bathroom down and three bedrooms and second complete bathroom upstairs. Light floors. Full cement basement, furnace, garage. Close to transportation. A real revenue producer as rooming or boarding house and ideal for large family home. Price, on terms

$3500

Or Discount for All Cash

SWINERTON
& Co. Ltd.—Est. 1889
679 BROUGHTON ST. E 8629
Exclusive Agents

NORTH QUADRA

Attractive stucco bungalow containing five good rooms and two extra rooms in the attic. Basement and furnace. Close to bus on 2½-mile circle. Two acres of land. On terms

$4000

Van der Vliet, Cabeldu & May, Ltd.
Real Estate, Insurance and Investments
1211 BROAD STREET PHONE E 7121

CITY

Seven-room house, three-piece bath, full cement basement, furnace, garage. Terms. Immediate possession.

$2500

AUTO CAMPS FOR SALE

CROSS & CO., Opp. Postoffice
603 Government St. E 8029

COLES, HOWELL & CO., LTD.

SAANICH

NEARLY NEW CEDAR-SIDING BUNGALOW with uninterrupted view of mountains and Sooke Hills. Four rooms and dinette, three-piece bathroom, modern kitchen, good cement basement with furnace and laundry tubs. Two well-fenced garden lots. Taxes $32. First time offered. Special price for cash or half cash

$2950

NEAR OAK BAY AVENUE

SEMI-BUNGALOW OF SIX ROOMS—Large living-room, dining-room, kitchen, three bedrooms with clothes closets, cement basement with piped furnace. Special price for one week

$1900

(On easy terms)

NEW HOUSE

IN THE BEST PART OF OAK BAY—Just completed. Hall, living-room with open fireplace, dining-room, kitchen, two bedrooms and bathroom down. Two large bedrooms up. Full dry cement basement with HOT WATER FURNACE for coal or wood. Built by the owner for himself. Unforeseen circumstances demand quick sale at sacrifice price

$6000

SEAFRONT

CLOSE TO CITY—BEAUTIFUL BUILDING SITE, 100 feet frontage on beautiful sandy beach, balance in garden, ready to build on. City water and electric light

$1600

THREE ACRES, BEAUTIFULLY TIMBERED. Driveway to beach and building site cleared. Great bargain at

$1500

ONE AND A QUARTER ACRES ADJOINING THE ABOVE

$650

Get particulars from office and drive out to inspect during the holidays.

OKANAGAN

NEAR KELOWNA, IN THIS LAND OF SUNSHINE, WE OFFER a substantial brick residence containing handsome reception rooms commanding an unsurpassed view of Okanagan Lake. Four bedrooms, two bathrooms, hot water furnace. Electric light and phone, pleasant grounds, and close to town at less than the cost of the building. Price

$5000

WE HAVE A NUMBER OF FINE ORCHARDS and ranches and residences in the Okanagan for sale and our agents will be pleased to arrange for your inspection of properties to suit your requirements.

COLES, HOWELL & CO., LTD.
638 VIEW STREET G 1032

INVESTIGATE THESE

Very attractive seven-room modern home. Best part Oak Bay. Move in

$5500

(Cash Consideration)

New five-room bungalow, fully modern. Move in

$3850

Comfortable six-room stucco home with hardwood floors, basement and furnace; Oak Bay. Very reasonable

$3900

Walking distance. Six-room semi-bungalow. Light floors, basement and furnace. Good street. Price

$2650

MEHAREY & CO.
LIMITED
602 VIEW STREET PHONE E 1187
Ask for MR. RAMSAY

$2000

$450 DOWN PAYMENT and the balance arranged at $25 per month, gives you immediate possession of a good-size three-room stucco home, about three years old, with three-piece bathroom, part basement and hot water heating plant. Good garden lot. Very pleasant location. Taxes approx. $18.

Saanich Realty Company
Main Office:
2504 Quadra Street, Saanich
Branch Office:
729 View Street, Victoria
Main Office - - - Phone E 6661
Branch Office - - Phone E 7729

$2750—Eight-room stucco house with beautiful view of city. Four rooms and washroom with tiled wash basin down. Four bedrooms and three-piece bathroom up. Cement basement with furnace and laundry tubs. Separate garage on lane. Nice garden.

$3250—Situated in city. Very nice five-roomed bungalow. Living-room with open fireplace; dining-room, two bedrooms and separate toilet, kitchen and pantry. Cement basement, furnace, laundry tubs and garage. Price includes Monel metal hot water tank, lino and window shades. This is one of our listings worth seeing.

See A. LANCASTER
BROWN BROS., LIMITED
314 Pemberton Bldg. Phone E 1183

OAK BAY
SOUTH OF THE AVENUE

Stucco semi-bungalow, four years old, well built, newly decorated. Entrance and through halls. Large living-room with tiled fireplace; dining-room, sunroom, all with hardwood floors and French doors. Two bedrooms, bathroom down, modern kitchen, tiled sink, hall and two bedrooms up, with concealed stairway. Full basement with high ceiling. Hot water heating, sawdust burner, laundry tubs and garage. Nice lot with fruit trees.

Taxes $60
Owner moving city.

$5500 or offer

Exclusive Listing
J. H. WHITTOME & CO.
LIMITED
1012 Broad St. E 8115 - Evgs., G 6967

UPPER YATES STREET

Six-room suite, bungalow, one floor. All like new. Furnace. Separate garage. Price.

$3300

DUPLEX, UPPER YATES

Five rooms first floor and bathroom, four rooms upstairs and bathroom. Furnace heat. Garage, etc. Specially priced for quick sale

$3750

BOORMAN INVESTMENT CO., LTD.
Albert Burdon, Manager Real Estate and Insurance Departments
912 CENTRAL BLDG. E 7122

CLOSE IN—$2250

Six-room bungalow, full cement basement, double garage and furnace. Located on a boulevarded street. Terms arranged.

SAANICH—$2250

Five rooms, basement, a good big lot. Close to transportation and school. Immediate possession can be had on this one.

GORGE, NEW STUCCO

A unique four-room stucco bungalow. No steps to climb. Owner wants action

$3150

Terms Arranged

ROOMING HOUSE—$2350

Look over 306 Gorge Road, in city. Vacant now. A small down payment will handle, balance as rent.

GORGE—$1600

Three-room cottage, small lot. Low taxes. $300 cash will handle.

APARTMENT BLOCK, TRADE

Four self-contained suites, three-piece bathroom in each. Never a vacancy in this locality. Owner will take in a small bungalow for part payment. What have you?

WATER VIEW, GORGE

$2750

$400 CASH buys an eight-room solidly-constructed home. Ideal for family. Near bus and school. Owner would consider trading for a four-room bungalow.

FAIRFIELD—$2350

$500 CASH will buy this six-room house and basement. Located on quiet street, near Dallas Road.

— Consult —
Alex Olson, Art Miller, Harold Lineham

Evenings, G 4333 and E 8746

Johnston & Co., Ltd.
1204 BROAD STREET E 3242

Randall's

NEAR GOLF LINKS AND BUS TRANSPORTATION IN OAK BAY

NEW STUCCO BUNGALOW of five large rooms and nice entrance hall; exceptionally bright living and dining-rooms, hardwood floors, modern kitchen. Terms arranged.

$3650

CEDAR SIDING BUNGALOW of six large rooms in High Quadra, where taxes are low. Possession immediately. Easy terms

$2350

George Randall
1503 DOUGLAS ST. PHONE G 8109

$1200—Seventy-feet waterfront with four-room bungalow, rented $25 per month, in need of some repairs. Taxes only $25.

$2700—Foul Bay District. Nice five-room bungalow, full

FINANCE - COMMERCE - MARKETS

Stocks Hit New Four-Year Lows On Wall Street

NEW YORK, April 9 (AP).—Stocks ran up against bearish war news today and leaders extended the retreat of Wednesday by fractions to more than 2 points, with a number hitting new four-year lows.

While offerings never were really urgent, dealings picked up at intervals. Intermittent recovery attempts were feeble and closing quotations were around the worst of the day.

The Associated Press average of sixty stocks fell .7 of a point, at 34.2, equaling the bottom mark since March 31, 1938. It was the sharpest recession for any session since March 11. Transfers totaled 347,380 shares compared with 295,080 the day before.

Rails generally kept declines to fractions as last week's freight loadings compilation disclosed a contra-seasonal rise.

Steels, motors and a smattering of blue chips were relatively soft throughout.

Western Union dropped a point despite introduction of a bill in the Senate to permit consolidation of telegraph companies.

In the new low class were U.S. Steel, Bethlehem, Westinghouse, General Foods and Anaconda.

Prominent on the slide were General Motors, Chrysler, U.S. Rubber common and preferred, Sears Roebuck, Douglas Aircraft, Du Pont, Union Carbide, Air Reduction, Liggett & Myers "B", Johns-Manville, U.S. Gypsum and American Smelting.

Bendix Aviation	34
Beth. Steel	37⅝
Boeing Aircraft	17½
Borden	16½
Borg Warner	22⅞
C.P.R.	4½
Cerro de Pasco	29⅜
C. & O. Railway	26⅝
Chrysler	57⅜
Con. Edison	11⅝
Cont. Can	23⅞
Crucible Steel	30
Curtiss Wright	7½
Douglas Aircraft	50¼
Dupont	130⅞
Eastman Kodak	116½
Freeport Texas	33⅝
General Foods	26⅞
General Electric	23⅞
General Motors	34
Goodyear Tire	13⅞
Granby Copper	4½
Great West Sugar	24⅞
Great Northern	22
Howe Sound	31⅞
International Harvester	42
International Nickel	26⅞
Kennecott Copper	31⅝
Loews Theatre	29⅝
Montgomery Ward	28⅝
New York Central	7¼
North American Aviation	11⅝
Penn. Railway	21⅝
Pepsi-Cola	18⅞
Phillips Pete	32
Pullman	23⅝
Radio	2⅜
Republic Steel	16⅝
Reynold's Tobacco	21⅝
Standard Oil N.J.	34
Sears Roebuck	47⅜
Southern Pacific	11⅝
Studebaker	4⅞
Texas Corp	32
Texas Gulf	30½
Union Carbide	59⅞
Union Oil Cal.	11½
Union Pacific	71⅝
United Aircraft	31⅝
United Gas Imp.	4⅞
U.S. Rubber	14½
U.S. Smelting	49
Western Union	25
Westinghouse Electric	87
Woolworth	23
Yellow Cab	11¼
Zenith Radio	12⅞

DOW JONES AVERAGES

Dow Jones averages closed as follows:

Thirty industrials, 99.68, off 1.55.
Twenty rails, 25.06, off .37.
Fifteen utilities, 11.39, off .19.
Total sales, 347,000.

(By H. A. Humber, Ltd.)

	Bid
Allied Chemicals	126½
Am. Can	61½
Am. Tobacco	38⅝
Am. Smelter	39
Am. Tel. & Tel.	116¼
Anaconda Copper	25
Atchison Topeka	36⅝
B. & O. Railway	3⅛
Baldwin Locomotive	11½

SPECIALS!

OAK BAY—South of the Avenue. New five-room bungalow with unfinished attic; could have two extra rooms. Shipdeck flooring in living-room and dining-room. A very nicely-finished home. Only **$4750**

SAANICH—High location, view of mountains and surrounding country. Full cement basement, garage, hot air furnace. Only **$2850**

GORGE — Five-room fully-furnished house. Immediate possession. Close to Gorge waters. Only **$2200**

HIGH QUADRA — Four-room modern home with full cement basement. $500 cash, balance easy terms.

JAMES BAY—Six-room bungalow, all-new modern plumbing. Walking distance. Only, easy terms **$1650**

E. E. HEATH
625 YATES STREET PHONE E 4641
Night Phones: E 0210, B 1416

$2800

SNAP—GOOD FAMILY HOME, recently redecorated. Living-room, dining-room, three bedrooms. Full basement. Separate garage. Most attractive garden with several fruit trees.

Please Call Mr. Todd

William E. Speed
1310 NEWPORT AVE., OAK BAY
Phone G 3934

OAK BAY

New stucco bungalow, consisting of living-room with fireplace, dining-room, kitchen and two bedrooms. Hot air furnace and garage in full cement basement. Car and bus transportation and close to public and high schools. This is an excellent value at **$3700**

GOING TO BUILD?
We can give prices and full information on Oak Bay vacant property.

MARA, BATE & CO., LTD.
612 Fort St. E 3124

FOR SALE
Furnished or Unfurnished

Immediate possession. A nice house consisting of large sitting-room, large kitchen, pantry, two bedrooms, glassed-in porch, three-piece bathroom, full cement basement with furnace, on nice lot, close to Shelbourne on Bay Street.

Apply
J. ARTHUR WILD
311 SCOLLARD BUILDING

Maynard & Sons
AUCTIONEERS

Instructed by the Several Owners, We Will Sell at Our Salesroom, 731-733 Johnson Street,

TODAY AT 1:30

An Extra Large Consignment From Several Homes of

VERY SELECT

Furniture and Effects

Two Pianos, Etc.

This sale includes furniture for the entire home and then some, as per list of yesterday.

USUAL MORNING SALE AT 10:30 of Vegetables, Poultry, including 50 large size Cross Bantams, Display Tables, lot of Pipe, Etc.

MAYNARD & SONS - Auctioneers

FOREIGN EXCHANGE

NEW YORK, April 9 (AP).—Quotations in cents.

Official Canadian Control Board rates for United States dollars: Buying 10 per cent premium, selling 11 per cent premium, equivalent to discounts on Canadian dollars in New York of buying 9.91 per cent, selling 9.09 per cent.

Canadian dollar in New York open market 13 5-16 per cent discount or 86.68¾ United States cents.

Argentina—Official 29.77, free 23.77.
Brazil—Official 6.05, free 5.20.
Mexico—20.67.

STERLING EXCHANGE

NEW YORK, April 9 (AP).—Quotations in dollars: Official (Bankers' Foreign Exchange Committee rates), buying 4.02, selling 4.04; open market, cables 4.03½.

(Rates in spot cables, unless otherwise indicated.)

Montreal Stocks

MONTREAL QUOTATIONS
(James Richardson & Sons)

	Bid	Asked
Algoma Steel Com.		9½
Algoma Steel Pfd.	82	
Assoc. Breweries Com.		14½
Assoc. Breweries Pfd.	109	
Bathurst Paper	14½	14⅝
Building Products	13	
Canada Northern Power	4½	4¾
Canada Steamships	6¾	6⅞
Canada Steamships Pfd.	26	26½
Canadian Alcohol "A"	3½	3¾
Can. Car & Foundry	5½	5⅞
Can. Car & Foundry Pfd.	23½	24
Canadian Celanese Com.	21½	
Canadian Celanese Pfd.	120½	126
Canadian Converters	15	18½
C.P.R. Com.	5⅛	5¼
Cockshutt Plow	5½	6¼
Consolidated Smelters	38	38½
Crown Cork	26	27½
Distillers-Seagrams Com.	22	
Dominion Bridge	23½	24
Dominion Coal Pfd.	12½	12¾
Dominion Steel & Coal "B"	8½	9
Dominion Tar	3⅞	4
Dominion Textiles	71½	74
Gatineau Power Pfd.		66
General Steelwares Com.	5½	6
Hamilton Bridge	3	
Hollinger	7.50	7.95
Howard Smith	11½	11⅝
Howard Smith Pfd.	95½	100
Hudson Bay M. & S.	22	24
International Nickel	30½	31
International Petroleum	12	12½
Lake of the Woods	17	17½
Massey-Harris	139	150
Montreal Cottons Pfd.	112	
Montreal Power	21½	21¾
National Breweries	24½	25
National Steel Car	29¾	30½
Noranda	42½	43
Ogilvie	20	20½
Ottawa Power	4½	5
Penmans		47½
Power Corpn.	3	3½
Price Bros.	8½	9
Price Bros. Pfd.	66	70
Rolland Paper	6½	7
St. Lawrence Corpn. Pfd.		13
St. Lawrence Paper Pfd.	35	37
Sherwin-Williams		12½
Steel of Canada	59½	60
Steel of Canada Pfd.	66½	
United Steel	3¼	3½
Canadian Investment Fund		3½
Curb		
Abitibi	55	60
Abitibi Pfd.	5½	5¾
Asbestos	18	18½
Bathurst "B"	190	200
Brewers & Distillers	4	5
Canada & Dominion Sugar	17½	18
Canada Malting	34	38
Canada Vinegars	6	6½
Canadian Breweries	125	135
Canadian Breweries Pfd.	29	29½
Canadian Vickers	2½	3
Commercial Alcohols	175	200
Consolidated Paper	2½	2¾
Cub Aircraft		50
Donnacona "A"	2¾	3
Fairchild	2	2½
Fleet Aircraft	2½	3
Ford "A"	15	15½
Fraser Company	9	10½
International Paint Com.	1	2½
International Paint Pfd.	12½	20
Massey-Harris Pfd.	31	33
McColl-Frontenac Pfd.		80½
Page Hersey	95	
Royalite Oil	16½	18
Hiram Walker	40½	44
Hiram Walker Pfd.	18⅝	19
Banks		
Bank of Commerce	145	148
Bank of Montreal	182	
Banque Canadienne Nationale	148	150

Toronto Stocks

MINING SECTION
(Island Investment Co.)

	Bid	Asked
Aunor	1.00	1.02
Broulan	.38	.43
Bralorne		7.60
Buffalo Ankerite	1.61	1.94
Canadian Malartic	.28	.29
Chesterville	.92	1.00
Dome	12.00	12.50
Bidgood Kirkland	.05½	.06
East Malartic	1.36	1.37
Eldorado	.42½	.43
Falconbridge	2.85	3.00
God's Lake	.10½	.12
Gunnar Gold	.07½	.08½
Hard Rock	.36	.43
Hollinger	7.50	7.80
Home Oil	2.37	2.39
Howey	.14½	.17
Hudson Bay M. & S.	23.00	24.00
Kirkland Lake	.47	.49
Kerr Addison	3.30	3.38
Lakeshore	7.35	7.50
Leitch Gold	.42	.47
Little Long Lac	.95	1.00
McIntyre	38.00	39.50
Macassa	2.25	2.40
McKenzie Red Lake	.60	.70
McLeod Cockshutt	1.12	1.19
McWatters	.66	
Moneta		.28
Noranda	42.25	42.50
O'Brien	.37	.39
Pamour	.56	.65
Paymaster	.10	.12½
Pend Oreille	1.16	1.25
Perron Gold	1.10	1.15
Pickle Crow	1.73	1.80
Pioneer		1.54
Premier	.38	.50
Preston East Dome	1.83	1.84
Reno	.02	.03
San Antonio	1.45	1.60
Sherritt-Gordon	.72	
Sigma	[illegible]	5.06
Siscoe	.35½	.37½
Sladen Malartic	.17½	.20
Sudbury Basin	1.25	1.30
Sullivan	.31	.33
Steep Rock	1.53	1.57
Sylvanite	1.25	1.35
Teck-Hughes	1.65	1.73
Toburn	.90	.95
Uchi Lake	.02	.04½
Upper Canada	.71	.73
Ventures	3.05	3.20
Waite Amulet	4.05	
Wright-Hargreaves	1.95	2.00

INDUSTRIAL SECTION
(Island Investment Co.)

	Bid	Asked
Bell Telephone	145	146
Brazilian Traction	7	7½
Brewing Corpn.	1.10	1.30
B.A. Oil	13½	13¾
B.C. Power "A"	13½	13¾
Building Products	13	
Burlington Steel	8	
Canada Cement	4	4½
Canada Malting	34	36
Can. Car & Foundry	5½	5¾
Can. Industrial Alcohol "A"	3¼	3½
Canadian Pacific	5⅛	5¼
Cockshutt Plow	5½	6¼
Distillers-Seagrams	22	
Dominion Bridge	23½	24
Dominion Steel & Coal	8½	9
Ford of Canada	15	15½
Gatineau Power	5¼	5½
General Steelwares	5½	6
Hiram Walker	40½	44
Imperial Oil	8	8¼
Imperial Tobacco	9⅛	9½
International Nickel	30½	31½
International Pete.	12	12½
Lake of the Woods	17	17½
Massey-Harris	1.30	1.50
McColl-Frontenac	3	3½
Montreal Power	21½	21¾
National Breweries	24½	25
National Steel Car	29¾	30½
Ogilvie	20	20½
Page Hersey	95	
Power Corpn.	3	3½
Shawinigan	13½	14
Steel of Canada	59½	60
Steel of Canada Pfd.	66½	
Banks		
Canadian Bank of Commerce	145	146
Bank of Montreal	182	
Bank of Nova Scotia	273	
Royal Bank		150½
Bank of Toronto	231	238

Averages
Industrials, 81.78, down .63.
Golds, 64.53, down .78.
Metals, 62.95, down .35.
Oils, 16.04, down .12.
Sales, 136,000.

BANK CLEARINGS

VANCOUVER, April 9 (CP).—Bank clearings for the week ending Thursday, April 9:

	1942	1941
Vancouver	14,551,164	18,265,233
Victoria	1,479,294	1,845,356
New Westminster	703,494	796,623

DIVIDENDS DECLARED

Calgary Power Company, Limited, Preferred, 1 1-2 per cent per share, payable May 1 to shareholders of record April 15.

Sherwin-Williams Company of Canada, Limited, Preferred, 1 3-4 per cent for quarter ending May 31, payable July 2 to shareholders of record June 15.

POOR SALESMANSHIP

For months he had been her devoted admirer. Now, at long last, he had collected up sufficient courage to ask her the momentous of all questions.

"There is quite a lot of advantages in being a bachelor," he began, "but there comes a time when one longs for the companionship of another being—a being who will regard one as perfect, as an idol; whom one can treat as one's absolute property; who will be kind and faithful when times are hard; who will share one's joys and sorrows—"

To his delight he saw a sympathetic gleam in her eyes. Then she nodded in agreement.

"So you're thinking of buying a dog?" she said. "I think it's a fine idea. Do let me help you choose one!"

Golds Make Gains in Vancouver Exchange While Oils Are Quiet

VANCOUVER, April 9 (CP).—Small gains of fractions to three cents were registered among gold shares while oils were quiet on Vancouver Stock Exchange today. Trading was dull as transfers totaled 3,200 shares.

Reno Gold traded ex-dividend and dropped .20 to 2, while Cariboo Gold Quartz, at 1.05, advanced 3 from Wednesday's closing bid. Privateer at 30 and Pioneer at 1.48 both firmed a cent from previous bids.

McDougall Segur was the only trader among the oils and gained a fraction to 2 3-4. Base metals were inactive.

VANCOUVER QUOTATIONS
(Mara, Bate & Co., Ltd.)

Oils	Bid	Asked
Anaconda	.02½	.03
Anglo-Canadian	.33	.41
A.P. Consolidated	.05½	.07
British Dominion	.25	.28
C. & E. Corporation	.95	1.00
Calmont	.10½	
Commoil	.16	
Commonwealth	.19	.26
Dalhousie	.15	
Foothills	.60	
Highwood Sarcee	.08	.12
Home Oil	2.32	2.40
Mercury	.03¼	
McDougall Segur	.02½	.03½
Mill City	.02½	
Model	.12	
National Pete	.04	.04½
Okalta	.20	.30
Pacalta	.02½	
Pacific Pete	.03	.04
Royal Canadian	.03	.04
Royalite	16.00	
United Oil	.03½	.04½
Vanalta	.04	.05
Mines		
Bayonne Cons.		.04
Bralorne	7.25	7.60
Cariboo Gold	1.00	1.10
Golconda	.05	
Gold Belt	.17	
Grandview	.15	
Grull Wihksne	.01	.02
Hedley Mascot	.25	
Kootenay Belle	.17	.19
Nicola		.01½
Pacific Nickel	.08	
Pend Oreille	1.25	1.30
Pioneer	1.48	1.50
Premier Border	.01	.01½
Premier	.39	
Privateer	.29	.29½
Reeves McDonald	.32	
Reno	.01	.03
Sheep Creek	.67	.70
Silbak Premier		.70
Surf Inlet	.06	
Taylor Bridge		.04
Whitewater	.02	.03
Wellington	.01½	
Miscellaneous		
Capital Estates		1.05
Coast Breweries	1.12	1.30
United Distillers	1.00	1.20

Egg Market

These prices are obtained daily from the office of the Dominion Government Poultry Produce Inspection Service, Victoria. G 2492:

To producer—
Grade "A" large 25
Grade "A" medium 24
Grade "A" pullet 22

Following are city wholesale—
Grade "A" large 29
Grade "A" medium 28
Grade "A" pullet 26

Grain Markets

WINNIPEG GRAIN
(H. A. Humber, Ltd.)

	Open	High	Low	Close
Wheat—				
May	79⅛	79⅛	79⅛	79⅛
July	80⅞	80⅞	80⅝	80⅞
Barley—				
May	64⅛	64⅛	64⅛	64⅛
July	64⅜	64⅜	64⅜	64⅜
Oct.	63	63½	63	63
Oats—				
May	51½	51½	51¼	51½
July	50⅞	50⅞	50¾	50⅞
Oct.	49⅝	49⅝	49⅝	49⅝
Rye—				
May	65⅝	65½	65	
July	66⅛	66½	66⅛	
Oct.	66⅝			

Cash Grain

	Close
Wheat—	
No. 1 Northern	78¾
No. 2 Northern	75⅜
No. 3 Northern	73⅝
Track	79
Oats—	
No. 2 C.W.	51½
Track	51½
Barley—	
No. 3 C.W.	62⅛
Track	62⅛
Rye—	
No. 2 C.W.	65⅛
Track	65⅛

CHICAGO GRAIN
(H. A. Humber, Ltd.)

	Open	High	Low	Close
Wheat—				
May	122⅞	123⅛	122⅜	122⅜
July	124⅝	125⅛	124½	124⅝
Sept.	126⅝	127⅛	126	126⅜
Corn—				
May	88½	88⅝	88½	87⅞
July	90⅛	90⅛	91	90⅛
Sept.	92⅞	92⅞	92⅝	92½
Oats—				
May	56⅛	56⅞	56⅞	56⅞
July	56	56½	56¼	56¼
Sept.	56⅝	56⅝	56⅝	56½
Rye—				
May	77½	77⅞	78½	77½
July	80½	80½	81	80
Sept.	83½	83½	83½	83⅛

Stocks and Bonds

(A. E. AMES & CO.)

	Bid	Asked
Bell Telephone	145	146
B.A. Oil	13½	13¾
B.C. Power "A"	10½	10¾
Burlington Steel	8	
Can. Car & Fdry. Pfd.		25
C. P. R.	5⅛	5¼
Cosmos Imp. Mills	18½	19
Con. Mining & Smelting	37½	38
Cons. Paper	2⅝	2¾
Dominion Bridge	23	
Dom. Steel & Coal "B"	8½	9½
Ford of Canada "A"	15	15½
Gatineau Power 5% Pfd.		88
Gatineau Power		4½
Goodyear Tire	82	
Imperial Oil	7⅞	9
Imperial Tobacco	9½	9⅝
Int'l. Metal Indus. 6% Pfd.		90
Int. Metal Indus. "A"	5¼	7½
Int. Nickel	31	31½
Int. Petroleum	12	12½
Montreal L. H. & Power	21	21½
Moore Corpn.		40½
Nat'l. Steel Car		30½
Shawinigan W. & P.	13	
Steel of Canada	59	61
Hiram Walker G. & W.	42½	44
Bank of Montreal	182	
Royal Bank		150½
Can. Bank of Commerce	145	148

London Stocks

LONDON, April 9 (AP).—British stock closings in sterling: Austin "A", 15s 6d; Babcock & Wilcox, 44s 3d; Boots, 33s; Central Mining, £10 1-2; Consolidated Gold, 32s 6d; Courtaulds, 32s 6d; Crown, £8 5-8; De Beers Deferred, £7 5-8; East Geduld, £9; Hudson's Bay Company, 24s; Metal Box, 72s; Mexican Eagle, 12s 9d; Mining Trust, 2s; Rand £6 1-4; Springs, 20s.

Bonds: British 2 1-2 per cent Consols, £83 5-16; British 3 1-2 per cent War Loan, £100; British Funding 5's, £72.

SILVER MARKET

LONDON, April 9 (AP).—Bar silver 23 1-2d, unchanged (equivalent 42.62 cents).

Dominion Bonds

(Burns & Wainwright, Ltd.)

			Bid	Asked
Dominion of Canada	1943	5 %	104.75	105.75
	1944	4½%	106.25	107.50
	1945	4 %	103.00	104.25
	1946	4½%	108.50	109.75
	1949	3½%	102.00	103.25
	1952	4 %	105.50	106.75
	1958	4½%	108.50	109.75
	1959	4½%	109.50	100.75
	1955	3 %	99.00	100.25
	1966	3½%	100.75	101.75
	Perp.	3 %	93.75	95.25
	1949	3½%	102.75	104.00
	1951	2½%	101.50	102.75
	1958	3	99.00	100.25
1st War Loan	1952	3½%	101.50	102.75
2nd War Loan	1952	3 %	98.75	100.00
3rd War Loan	1951	3 %	99.25	100.50
DOMINION GUARANTEES				
C.N.R.	1951	4½%	116.00	117.75
	1957	4½%	116.50	118.00
	1955	4½%	117.75	119.00
	July, 1969	5 %	117.00	118.50
	Oct., 1969	5 %	120.00	121.75
	1954	5 %	117.50	119.00
	1951	3 %	98.50	99.75
	1944	3 %	102.25	103.50
	1956	3 %	99.25	100.50
	1950	3 %	97.75	99.25
Grand Trunk	1962	3 %	99.50	101.25
	1962	4 %	110.75	113.25

Corporation Bonds

(Burns & Wainwright, Ltd.)

	Bid	Asked
Abitibi, 5%, 1953	74.00	76.50
B.C. Pulp, 6%, 1950	89.50	92.50
Brown Co., 5½%, 1946	81.00	83.00
Calgary Power, 5%, 1960	106.50	109.50
Canada Cement, 4½%, 1951	101.50	104.50
Can. Steamships, 5%, 1957	101.50	
C.P.R. 3%, 1945	100.00	102.25
C.P.R. 3½%, 1951	96.50	98.50
Dominion Tar, 4½%, 1951	101.50	104.50
Famous Players, 4½%, 1951	98.00	101.00
Gatineau Power, 5%, 1949	100.00	102.50
Maple Leaf, 3%, 1958	77.50	
Massey-Harris, 4½%, 1954	93.50	95.50
McColl-Frontenac 4½%, 1949	101.00	103.50
Shawinigan 4%, 1961	101.50	104.50
Simpson's Ltd. 4½%, 1951	100.50	103.50
United Grn. Grws. 5%, 1948	100.00	

Provincial Bonds

(Burns & Wainwright, Ltd.)

	Bid	Asked
Alberta, 4%, 1953	63.00	
Alberta, 5%, 1955	69.50	73.50
British Columbia, 4%, 1957	100.50	102.50
British Columbia, 4½%, 1953	106.50	
British Columbia, 5%, 1953	104.00	107.00
Manitoba, 4½%, 1960	99.50	
Manitoba 3½%, 1958	102.00	103.50
New Brunswick, 4½%, 1961	103.50	107.50
Nova Scotia, 4½%, 1952	105.50	108.50
Ontario, 4½%, 1950	108.25	109.50
Quebec, 4½%, 1958	104.25	107.50
Saskatchewan, 4½%, 1951	82.00	91.50
Saskatchewan, 5½%, 1952	92.50	95.50
Saskatchewan, 6%, 1952	95.00	97.50

Foreign Bonds

(Burns & Wainwright, Ltd.)

	Bid	Asked
Argentina, 4½%, 1971	72.00	78.50
Australia, 4½%, 1956	48.50	52.00
Chile, 6%, 1961	13.50	15.50
Colombia, 6%, 1961	42.50	46.50
Cuba, 4½%, 1977	76.50	78.50
Denmark, 6%, 1942	30.00	34.50
Peru, 6%, 1961	9.00	10.50
Sydney, 5½%, 1955	45.00	50.50
Uruguay, 4½%, 1978	53.00	56.00

Above prices in New York.

MONTREAL PRODUCE

MONTREAL, April 9 (CP).—Spot: Butter, Quebec and Western (92 score), 35 1-4b. Eggs, Eastern "A" large, 30 1-2 to 31; "A" medium, 29 1-2 to 30; "A" pullets, 26 to 27; E-B, 27 to 28; E-C, 24 to 25.

Futures: Butter, April, 34 5-8 to 35 1-4; May and June, 34 1-2. Eggs, April, 29b.

What Today Means

"ARIES"

If April 10 is your birthday, the best hours for you on this date are from 9:30 to 11:30 a.m., from 1:30 to 3:30 p.m., and from 7:30 to 9:30 p.m. The danger periods are from 7:30 to 9:30 a.m., from 5:30 to 7:30 p.m., and from 9:30 to 11:30 p.m.

Select your words with care on April 10; otherwise, they may be misconstrued and cause you to be subjected to much unkind criticism. Unless you are careful your faults may be far more discernable than your virtues on this date, and you may not be given the credit you may deserve in your efforts to win approval of those whose good opinion you prize. Be careful that you are not "penny wise, pound foolish" by buying on a price rather than quality appraisal. The average person is susceptible to flattery and a little of it adroitly applied may help to brighten his day especially if he is married or engaged and has been subjected to a trying experience.

If you are a woman and April 10 is your birthday, ridicule will be a dangerous weapon to use on April 10, especially if it is employed against someone you have to live with and whose ill-humor you will have to endure. April 10 may be a day on which you will accomplish far more with kindly words than you will with angry ones. A good way to guard against opposition to your desires is to take the time to explain the whys and wherefores of the things you want done. As a dietician, trained nurse, technician, teacher, news reporter, singer, fiction writer, business operator, interior decorator, lecturer, or in any activity requiring histrionic ability, you may find your work greatly appreciated and well paid. If, throughout your married life, you are ever-ready to give as much as you expect to receive, your lot is apt to be an enviable one and one that will be filled with happiness.

The child born on April 10, usually has a lovable disposition that generally wins many friends and admirers and a great deal of popularity. His ability to use his hands well should enable this child to display a high degree of skill in some artistic work or in some activity requiring mechanical precision. Children born under Aries frequently make their way through life with a surprising degree of ease.

If you are a man and April 10 is your natal day, always remember that you can be truthful without being brutally so, especially if you wish to retain the love and respect of those around you. As a military or naval officer, clergyman, journalist, author, educator, salesman, or in some mercantile endeavor, you may find yourself in an enviable financial situation.

ADVANCE POLLS FOR PLEBISCITE

Three Days Will Be Allowed Travelers to Record Votes

OTTAWA, April 9 (CP).—Advance polls in the manpower plebiscite vote will be open April 23, 24 and 25, prior to voting day, April 27, Jules Castonguay, chief plebiscite officer, said today.

Not later than April 20, returning officers in electoral districts throughout Canada will be required to give public notice to advance poll locations. At least two copies of such notice must be posted up for every 1,000 persons in the area covered.

The advance polls will be open between the hours of 2 and 10 o'clock in the afternoon and evening on the Thursday, Friday and Saturday immediately preceding the date fixed as plebiscite polling day.

The privilege of voting at an advance poll is extended only to a limited number. Among those who may take advantage of the advance poll are commercial travelers and persons employed in transportation services who, by nature of their employment, are necessarily absent from time to time from their ordinary place of residence.

ONLY IF ABSENT

They may use the advance poll only if they have reason to believe they will be absent on polling day and are unlikely to be able to vote in the polling division for which their names are listed.

Others who may use the poll are members of the armed forces and Royal Canadian Mounted Police who believe they will be absent from their home polling division on voting day.

No person may vote at the advance poll unless he produces for the deputy returning officer at the polling station an advance poll certificate setting forth he is the person to whom the privilege of voting at an advance poll extends. The advance poll certificates will be issued only on the personal application of the voter concerned.

The returning officer is required to keep a record of every advance poll certificate issued and may not issue such certificates in blank form. No person who has received an advance poll certificate can vote on the ordinary polling day unless he produces his certificate and delivers it to the deputy returning officer.

PROMOTED TO ADMIRAL ON THE RETIRED LIST

LONDON, April 9 (CP).—The Admiralty announced today that Sir James Somerville, sixty, has been "promoted to admiral on the retired list."

For a seadog officially retired since July, 1939, Sir James has been active. As vice-admiral, he took a leading part in the evacuation from Dunkerque, was in charge of the operation against the French Fleet at Oran and was given major credit for the pursuit and destruction of the German battleship Bismarck.

OVERCAME DISABILITY

LONDON, April 9 (CP). — Britain's second legless pilot has begun operational flights, following in the "footsteps" of Wing Commander Douglas Bader, who won R.A.F. laurels before he was forced to bail out over enemy territory.

Sub.-Lieut. Colin Shaw-Hodgkinson, twenty-one, who lost both legs in a night flying crash before the war, has overcome his disability to get his wings and will fly a fighter plane of the Fleet Air Arm.

EITHER WAY

"There's an unexploded bomb buried here," said the A.R.P. chief, as he posted a warden. "Just keep an eye on things and blow your whistle if anything happens."

"O.K.," replied the warden. "But do I blow it going up or coming down?"

According to Culbertson

A cross-ruff can work two ways. It is not only the declarer who can benefit from this common line of play. The defenders, too, can (and often do) have a field day.

West, dealer.
Both sides vulnerable.
Team-of-four match.

NORTH
♠ K Q 6 4
♥ A 6
♦ J 8 2
♣ A K 9 6

WEST
♠ 9
♥ Q 9 5
♦ A K 7
♣ Q 8 5 4 3 2

EAST
♠ J 7 5 3 2
♥ K 8 4
♦ Q 9 6 4
♣ 7

SOUTH
♠ A 10 8
♥ J 10 7 3 2
♦ 10 5 3
♣ J 10

The bidding:

West	North	East	South
1 ♣	Double	Pass	1 ♥
Pass	Pass	Pass	

West opened the diamond king and, although East played the encouraging nine spot, shifted to the singleton spade. Declarer won with the ace. Then, instead of leading the ace and another trump, which would have held his losers to a maximum of three diamonds and three trump tricks, South led the club jack and finessed. When the jack held, he played the ten. His plan was obvious: He wanted to discard one or more losing diamonds and thus make several overtricks. Instead, the whole hand collapsed and, before he was through, East-West had collected eight tricks!

East ruffed the second club and returned a spade which West ruffed. West cashed his ace of diamonds, then put East on lead with the diamond queen. Another spade was ruffed by West and East ruffed the club return with the trump king. When another spade was returned, South, now out of spades, ruffed with the heart jack, but was unable to prevent West from overruffing with his now singleton heart queen.

This declarer's defeat must have been all the more humiliating when it was discovered that, at the other table of the team-of-four match, North-South had reached and fulfilled a three no trump contract. Perhaps this was due to the fact that West, at this other table, did not consider his hand worth an opening club bid.

A. E. AMES & CO.
LIMITED
INVESTMENT SECURITIES
NEW YORK, MONTREAL, 301-315 Belmont House — VANCOUVER, TORONTO, VICTORIA — WINNIPEG, LONDON, ENGLAND, Telephones E 4171-2-3

BURNS & WAINWRIGHT, LTD.
DOMINION OF CANADA BONDS
BOUGHT - SOLD - QUOTED
415-6-7 CENTRAL BUILDING TELEPHONE GARDEN 8157-8

To Those Interested in Oil Royalties
A Complete Information Service Is Available Without Obligation
PREMIER INVESTMENTS, LTD.
VANCOUVER - VICTORIA
101-102 PEMBERTON BUILDING, VICTORIA PHONE G 8149

VICTORY LOAN BONDS
BOUGHT AND SOLD
GILLESPIE, HART & CO.
PHONES G 1181-2-3 Incorporated 1911 611 FORT STREET

THE
Calgary & Edmonton
Corporation Limited

Notice is hereby given that a dividend of five cents per share was declared on the 6th April, 1942, payable 15th May, 1942, to shareholders of record at the close of business on the 15th day of April, 1942.

Payment of the said dividend has been approved by the Foreign Exchange Control Board.

The transfer books of the Corporation will be closed from the close of business on the 15th day of April, 1942, to the opening of business on the 27th day of April, 1942.

BY ORDER OF THE BOARD.
C. E. REECE,
Secretary.

Dated at Winnipeg, Man., this 6th day of April, 1942.

"NERVES" SHE CALLED IT

Losing interest—losing friends—she never went out any more—always too tired. "Nerves," she thought — but it was her kidneys, the filters of her blood, that needed attention. Delay meant danger. She took Dodd's Kidney Pills at once. The improved action of her kidneys helped to clear away blood impurities and excess acids. Fatigue, headache, backache, lack of energy, disappeared.

Dodd's Kidney Pills

IF YOU WANT TO

CALL E4114

A tenant for your empty apartment . . . a better job for you . . . a customer for what you have to sell . . . all of these and many more are at your fingertip—as near as the nearest phone! Call today to insert your ad in The Daily Colonist Want Ad columns and reach the person you want!

OPEN 8 A.M. TO 9 P.M.

VICTORY suits are coming! But consider how much better your present suit will look when regularly cleaned and professionally pressed by us!

PHONE E 7155

Pantorium DYE WORKS

DULL AFFAIR

The much boomed boxing match between Manslaughter Mike and Pete the Paralyzer was not proving a very exciting affair. There was a great deal of clinching and holding, and the crowd was becoming restive.

After a few more painful rounds, when the participants were still clinching doggedly, there came a despairing wail from the ringside: "Stick it, Pete, 'is step suits yer a treat!"

SELF-EXPLAINED

A man accompanied by his wife visited a tailor to order a suit. The couple disagreed over the material and style of making, and the wife lost her temper.

"Well," she said, turning away, "please yourself; I suppose you are the one who will wear the clothes."

"Well," observed the husband, meekly, "I didn't suppose you would want to wear the coat and waistcoat."

The Daily Cross-Word Puzzle

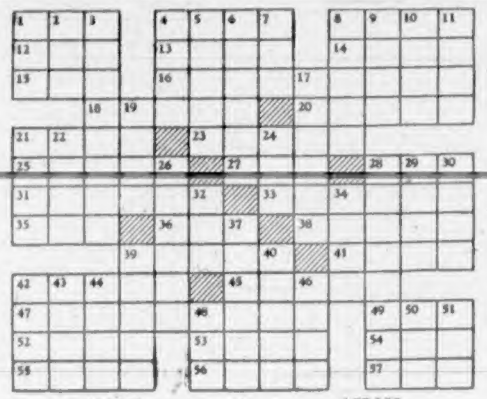

ACROSS

1. Past.
4. Droops.
8. To pressage.
12. Split pulse.
13. Mixture.
14. Winglike.
15. Simian.
16. Frightful apparition.
18. Entangled.
20. To rent.
21. Too.
23. Demon.
25. African carnivore.
27. Hebrew letter.
28. Rowing implement.
31. Pertaining to memory.
33. Sharp metallic sound.
35. Hindu weight.
36. And not.
38. Troubled.
39. Cruel giants.
41. Step.
42. To worship.
45. To eat.
47. Brought shame on.
49. Goddess of harvests.
52. Handle.

ACROSS

53. To trick.
54. Extinct bird.
55. To intend.
56. Places.
57. Siamese coin.

DOWN

1. Girls' name.
2. Opening.
3. Ornamental shrub.
4. Sportsman's call.
5. Audibly.
6. Edible part of a fowl.
7. To wet thoroughly.
8. Biblical tower.
9. Spanish cooking pot.
10. Raised platform.
11. Sea eagle.
17. Character in "Twelfth Night."
19. Rivals.
21. Weapons.
22. Path.
24. Large tub.
26. To tarry.
28. State.
29. Fish sauce.
30. Archaic: to interpret.
32. The heart.
34. Bites.
37. To save.
39. Musical instrument.
40. Slumbered.
42. First man.
43. To sup.
44. Bones.
46. Fruit drinks.
48. Paid notices.
50. Container.
51. Posted.

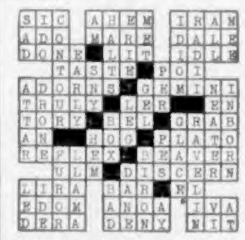

ANSWER TO YESTERDAY'S PUZZLE

LIFE'S LIKE THAT — By Fred Neher

"I understand you're the uncle I take after . . . Keep your eyes open and you'll get a flashback of your childhood!"

QUICKIES

"I always see a Colonist Want Ad when I need extra cash!"

WHY DO WE CALL IT A REGATTA?

The regatta of today is rarely, if ever a contest between slow-moving man-propelled gondolas; but that is how it started.

Signifying in Italian a struggle for mastery, regatta was taken over bodily into the English language, but not until, however, it had in the language of its origin, come to be used for boat races between the gondoliers on the Grand Canal, which formed such a picturesque and exciting part of Venetian life.

From Venice the use of the term spread to England, where the first English regatta was held on the Thames in 1775.

Here the word was applied either to a race or a series of boat races, especially those which constituted a prominent social as well as sporting event.

(The Bell Syndicate, Inc.)

FLYIN' JENNY — *Swamped* — By Russell Keaton

MUTT AND JEFF — *Jeff Will Be Serving Wooden Tires for Dessert* — By Bud Fisher

MARY WORTH'S FAMILY — By Dale Allen

SUPERMAN — *Cornered!* — By Jerry Siegel and Joe Shuster

POP — *That's Some Radio, Pop!* — By J. Millar Watt

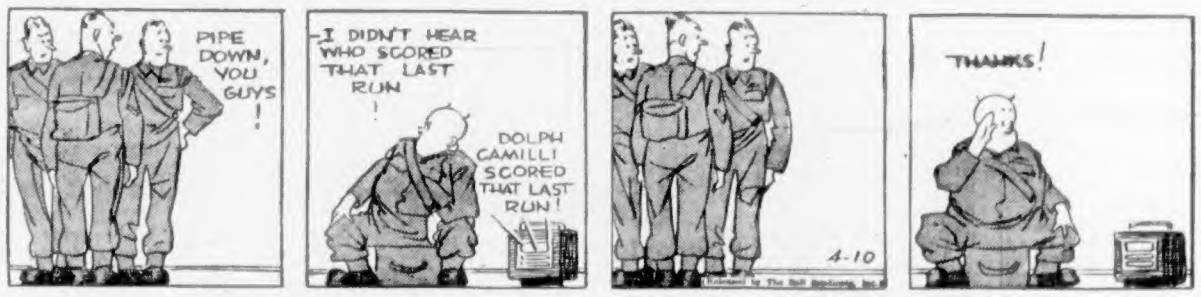

POPEYE

BLONDIE — *Put Your Thumb Between Nail and Hammer* — By Chic Young

Hudson's Bay Company.
INCORPORATED 2ND MAY 1670.

QUALITY FOODS FROM OUR
Cash and Carry Section
SPECIALS FOR TODAY AND SATURDAY—CASH AND CARRY

Peaches

Firm, Golden Dewkist, halves; 15-oz. tins — **2 for 25¢**
Make a peach shortcake for dessert with a whipped cream topping—it's delicious.

Apricots, Royal City, 16-oz. tin — **13¢**
Packed from the orchard's finest

Cut Green Beans, Brentwood. Tender sweet cut beans, 16-oz. tins — **3 for 25¢**

Tomato Soup, Van Camp's — **3 tins 24¢**
Make with milk for luncheon

Orange Marmalade, Aylmer. Serve on toast or muffins, 2-lb. tin — **26¢**

Tomatoes, Libby's, 16-oz. tins — **3 for 25¢**
Large, red-ripe tomatoes

Pears, Maple Leaf, Dessert; 15-oz. tins — **2 for 19¢**
Large, firm juicy halves

Peas, Medo, size 5's, 16-oz. tins — **3 for 28¢**
Sweet flavored

Pork and Beans, Royal City, 15-oz. tins — **3 for 21¢**
Deliciously flavored with pork

Peanut Butter, Squirrel, No. 2's, tin — **26¢**
A nutritious sandwich filling

Corn Kernels, Aylmer. Golden Bantam, 16-oz. tins — **2 for 23¢**

Juices

Drink your way to health with juices—they contain all the essential vitamins for energy and vitality

Grapefruit Juice, Town House. A breakfast appetizer, large 48-oz. tin — **22¢**

Apple Juice, Deighton's. Drink a glass a day, 20-oz. tins — **2 for 21¢**

Tomato Juice, Libby's. A real refresher at any time, 10-oz. tins — **2 for 11¢**

Victory, 20-oz. tins — **2 for 17¢**

Boneless Chicken, Burns'. All delicious white meat, 7-oz. tin — **27¢**

Jams, Aylmer. Greengage or Red Plum, 32-oz. jar — **24¢**

Pickles, Happy-Vale. Sweet Mixed or Mustard, 28-oz. jar — **25¢**

Cake Flour, Swans Down, 2¾-lb. pkt. For lighter, fluffier cakes — **27¢**

Butter, Hudsonia. First Grade Only, per lb. **39¢** 3 lbs. **1.15**

Dog Food, Chum — **3 tins 25¢**

Wax Paper, Para Sani, 100-ft. roll, pkt. — **23¢**

Domestic Shortening, 1-lb. packet — **16c**

Spork, Burns'. A delicious spiced meat loaf, 12-oz. tin — **26¢**

ORMOND'S BISCUITS

Sodas, plain or salted, packet — **20c**

Assorted Biscuits, Cello packets, each — **9c**

Peach Jam, Meadowbrook. Made from the choicest peaches, 4-lb. tin — **45¢**

Tomato Catchup, Libby's. Serve with your meat dinners, 12-oz. bottle — **16¢**

Kippered Snacks, Connor's — **3 tins 19¢**

Bread, Brown or White, loaf — **5¢**

Odex Soap. 1 cake for 1c when you buy 3 cakes; or — **4 cakes 21¢**

Vita Maid Flour. The Vitamin Flour. Packed by Robin Hood. 24-lb. sack — **80¢**

49-lb. sack **1.49** 98-lb. sack **2.89**

PRICE OF SCRAP UNDER CONTROL

New Price Policy Ordered for Materials in Canada By Controller

OTTAWA, April 9 (CP). — Large supplies of scrap iron and steel in the more remote areas of the Western Provinces are expected to be made available for war purposes under a new price policy ordered by Steel Controller Kilbourn.

Other orders set the maximum price to be paid for scrap in the Maritime Provinces and in British Columbia. With the demand for scrap increasing to meet war needs, prices throughout Canada have been placed under strict control. Previous orders regulated prices in Ontario and Quebec.

Heavy freight charges have in the past hindered dealers from buying scrap in the Peace River district and other Western areas distant from cities where foundries, the consumers of scrap, are located. Under the new order a "cellar" price to be paid to the dealer has been established. The price received by the individual selling to the dealer will be slightly below this price to allow for handling and loading costs.

PRICE ARRANGED

In British Columbia, Alberta, Saskatchewan and Manitoba, dealers will receive a minimum of $10 a ton for cast iron and in Saskatchewan, Alberta and Manitoba $7 a ton for steel. Loading and handling charges average about $1.50 a ton, making the price individuals will receive about $8.50 for cast iron and $5.50 for steel.

These prices will apply throughout the provinces specified in the order, regardless of the cost of freight to move the scrap to the ultimate consuming point.

The prices quoted in the orders apply to No. 1 cast iron and differentials for lower grades vary from $2 to $3 below these prices. In the West a ton of scrap is 2,000 pounds and in the Maritimes 2,240 pounds.

In New Brunswick, Nova Scotia and Prince Edward Island, where there is no serious freight problem, prices are controlled, as in Ontario and Quebec, by maximum prices which may be paid by the ultimate consumer at basing points.

OUTLINES PLANS TO GATHER CROP

Boys and Girls Will Be Enrolled to Take Care of Saanich Berry Harvest

The Saanich Board of Trade held a meeting at Brentwood Bay on Monday evening. M. Atkins presiding. W. O. Wallace submitted a plan proposed by the tourist group of the Victoria Chamber of Commerce for the enrolment of boys and girls to harvest the coming fruit crop in Saanich; the plan is to set up an exchange in Saanich to work with a similar body in Victoria to place the pickers and arrange for transportation and other matters connected with the plan. Each boy or girl enrolling for this work will be presented with an arm badge or button and it is believed that this will encourage them to help harvest the crop and will be looked upon as a patriotic duty equal to war work. Prices paid for picking will be higher than in past years. A committee was appointed to work with the Victoria body to work out the necessary arrangements to put this plan into effect immediately.

The board's annual banquet will be held on Monday, April 20 at the Brentwood Women's Institute Hall, a good entertainment has been arranged and the supper is in the hands of the ladies of the Brentwood institute. The proceeds will go to the Queen Alexandra Solarium at Mill Bay. After the meeting Mr. N. Fish gave a talk on rubber, a hearty vote of thanks was tendered the speaker for his interesting address.

Took Part in Raids On French Coast

—Photo by Campbell.

SGT.-OBSERVER R. W. TAYLOR

WHO has been serving overseas with the R.C.A.F. since the Summer of 1941, recently took part in paratroop raids on St. Nazaire and Bruneval. He is the son of Mr. and Mrs. Frank W. Taylor, 87 Cambridge Street. After attending Sir James Douglas School and matriculating from Victoria High School in 1937 he was employed by the Hudson's Bay Company here before enlisting in the air force in 1940. He won his wings the following Spring. Sgt.-Observer Taylor has four brothers serving. Jack is a sergeant in the R.C.O.C. at Signal Hill. George and Tom recently attended Gordon Head Officers' Training Centre and are now 1st lieutenants in the P.P.C.L.I. at Winnipeg. William is overseas, where he has served for the last two years as a gunner in the R.C.A.

Easter Pageant Given by Sunday School Children

The Memorial Hall, Vancouver Street, was the scene of an Easter pageant on Tuesday when the beginners and primary classes of Christ Church Cathedral Sunday school staged a programme of Easter tableaux. The first, "The Prodigal Son," was given by Barry Caviness, Laurel Young, John Bigelow, Jimmy Parker, Kenneth Smith, Glenn Hunnings, Jackie Paxton, Gordon MacDonald, Jack MacMillan, Ian Parker and Arthur Goode.

In lighter vein, the beginners' department presented "The Three Bears" in costume. There was great charm in the simplicity of the performance and the children's evident understanding and enjoyment of their parts. A group of garden flowers, portrayed by several little girls, together with the more practical and useful vegetables, played by a number of small boys, made a great appeal, the audience applauding the children. Those taking part were as follows: Mother bear, Arline Borde; father bear, Arthur Wootton; baby bear, Jack Sparks; Goldilocks, Diana Roberts. The flowers were Denise Mulcahy, Nan Baxter, Pat Cann, Julie Scruton, Shelby Jobbin, Barbara Western, Diana Bradley; gardener, Ronnie Burns; vegetables, Ralph Phillips, Tom and Jim Robinson, George Paxton, Donald McNeal, Geoffrey Thorpe, Bill Roberts, Phillips Neroutsos, John Holmes, Robert Wootton and Thomas Ross. The children's hymn, "Jesus Bids Us Shine," was sung by Charles Moore, Chris Hopkins, Gail Saville, Faith and Pat D'Arcy, who carried lighted candles.

Just before the Easter play, a group of small boys, including Glendon Stewart, Bill Roberts, Geoffrey Thorpe, John Sparks, George Paxton and Robert Wootton, entered, carrying a letter to spell the word "Easter," and each child recited a verse written by R. Coldwell. The setting for the Easter play was a beautiful garden with blossoming trees and flowers, the tomb occupying the centre of the stage.

The lighting was particularly effective. There was a delightful spirit of reverence throughout the play and at the conclusion of the programme Dean Spencer Elliott thanked the teachers and pupils for their work and congratulated them for the excellent performance. Mrs. J. Caldwell was the director; Mrs. F. D. Heseltine, narrator, and Mrs. R. MacMillan, the accompanist. Mrs. J. Scruton instructed the beginners. Taking part in the Easter play were members of the boys' choir, and the following children: Angels, Robin Maunsell, Sylvia Stone; three women, Jane Moore, Elizabeth Hilliard and Diana Parker; disciples, John Maunsell, Kenneth Smith; soldiers, Jack MacMillan, Leonard Glover, Ian Parker, Jackie Paxton, Bruce Hopkins, Arthur Goode, Gordon MacDonald; lilies, Gail Saville, Pat and Faith D'Arcy, Muriel Smith, Jane and Ann Gordon, Dorothy Greene, Joan Ross, Jean MacMillan, Margaret Horne, Catherine Goodland, Jane, Rosemary and Judy Hinton; choir boys, Denny MacMillan, Roger Bailey, Jimmy Kembell.

Officers Are Installed by Bishop Here

The new officers of the Diocesan Girls' Auxiliary of the Columbia W.A. were installed last evening by Right Rev. H. E. Sexton, Bishop of Columbia, at the closing session of the sixth annual conference held at St. John's Church schoolroom. In addressing the girls, the Bishop complimented them on their work and encouraged them to continue their efforts in the year to come. Mrs. F. A. Goodwin, in submitting the new programme, asked the girls to endeavor to have guest speakers and socials to make their meetings interesting as well as instructive.

The quiz contest on all missionary work done by the W.A. was won by Dorothy Costin, Duncan. The prize for the flour sack competition was won by Elsie Watson, first, and Thelma Hopkins, second, both of St. Barnabas'. Jessie Forbes, Margaret Harrison and Helen Brethour were awarded their nursing badges, and Dorcas and missionary badges were won by Jessie Forbes, Margaret Harrison, Kay King, Louise Woods, Annette Woods, Helen Brethour and Beatrice Brethour. Mrs. F. J. Brimer presented the prizes and badges, Mrs. Goodwin congratulating them on their success. A vote of thanks was given by Margaret Harrison to all who had taken part in the conference.

At the banquet last evening, Grace was said by the Bishop, and the toast list was as follows: The King; to the church, proposed by Winsome Smith, and responded to by Rev. W. Turner; to the W.A., proposed by Frederica Lyon, responded to by Mrs. Brimer; to the Girls' Auxiliary, proposed by Mrs. G. Biddle, and responded to by Doris Lancaster. The chairman was Mrs. P. Goodwin, Diocesan Girls' secretary.

The "BAY" Buy Normally . . . Spend Wisely . . .

"Oh, boy," says Billy—"Look what I'm getting!" 'Cause Billy, along with other precious Victoria babies, is getting outfitted for Spring and Summer on Baby Day!

We've everything for bringing up, dressing up and safeguarding your darling, so make a list now of your needs then shop for these "Bay" values.

"Ayers" Pure Wool
Blankets

We've just received a new shipment of these soft "Ayers" Baby Blankets made of warm pure wool in pink or blue with cunning nursery patterns. Wrapping size, 30 x 40.
$2.50, $3.50, $4.50

Dress Her Daintily in These Sheer

Voile Dresses
Special **69¢**

Buy her two or three of these dainty well-cut little dresses with tiny yokes and round or V necklines. In white only, with lace and ribbon trims or tucks. Sizes 6 months to 1 year at this special low price!

Infants' Voile Dresses

Fine voile dresses with full skirts gathered from lace-trimmed yokes. Some have touches of smocking and pink or blue ribbons. White in sizes 6 months to 1 year. Special Price, each — **50c**

Slips to match, in fine white voile. Special, each — **50¢**

GOOD QUALITY FLANNELETTE SHEETS
Having a Baby Shower? Then you'll want to buy at least one of these white flannelette sheets. Individually wrapped in Cellophane. Size 36 x 54. Each — **59c**

MOSSFIELD PURE WOOL BLANKETS
Heavy quality in crib size, 36 x 50, white with pink stripes. Individually boxed. Each **2.98**

KENWOOD PURE WOOL BLANKETS
Kewood nursery pattern blankets in white, pink or blue with whipped edges, and some with satin bindings. Size 36 x 50. Each **3.50** and **5.95**

SUMMER-WEIGHT "WOOLTEX" VESTS
Button-front Summer-weight cotton vests with a soft fleece texture. They're easy to take on and off and ideal for wear right now. Sizes 3 months to 2 years. Each — **39c**

HOT WATER BOTTLES
Baby size hot water bottles of first quality pink or blue rubber. Individually boxed and an appropriate gift suggestion. Each — **69c**

RUBBER SHEETING
Good quality rubber sheeting in white, pink or blue, with eyelets for easy fastening down. Size 27 x 36 — **49c** and **69c**

FLANNELETTE DIAPERS
Kingcot flannelette diapers in Cellophane wrapped package, ready for immediate use. White in size 27 x 27. 1 dozen — **1.59**

Baby Shop, Second Floor at THE BAY

Nursery Flannelettes

You'll want to stock up now from our complete assortments of English and Canadian-made flannelettes so that you'll have enough for all your Spring and Summer needs.

HORROCKSES ENGLISH FLANNELETTES
Egyptian cotton flannelette in three convenient nursery widths. Ideal for diapers, bedding or clothing.
27 inches wide. Per yard — **25c**
30 inches wide. Per yard — **29c**
36 inches wide. Per yard — **35c**

CANADIAN NURSERY FLANNELETTE
A snow white cotton flannelette that's easily laundered and comes in two practical widths for nursery use.
27 inches wide. Yard — **19c**
36 inches wide. Yard — **29c**

SWANELLA ENGLISH NURSERY FLANNELETTE
An excellent quality flannelette woven in England of superior quality Egyptian cotton. Two widths to choose from.
36 inches wide. Yard — **35c**
36 inches wide. Yard — **49c**

RUBBER SHEETING
A good quality rubber sheeting in either white or maroon shade. Convenient 36 inches wide. Yard — **75c**

SPERO NURSERY FLANNELETTE
A soft sturdily woven flannelette, 36 inches wide. Yard — **45c**

ENGLISH BABY FLANNELETTE
Good weight for diapers or nightwear, 36 inches wide. Yard — **39c**

FINE COTTON FLANNELETTE
Has a soft finish texture and firm weave, 36 inches wide. Yard — **25c**

Little Stories for Bedtime

Reddy Fox Has a Swelled Head

—By THORNTON W. BURGESS—

Reddy Fox was a sight. There was no doubt about that. When he started down on to the Green Meadows that morning he limped like an old, old man. His face was bound up in a big handkerchief. Yes, indeed, Reddy was a sorry-looking sight. His head was swelled so that one eye was closed, and he could hardly see out of the other. Reddy never would have ventured out but that he just had to have some fresh mud from the Smiling Pool.

Reddy had waited until he thought that most of the little meadow people were out of the way. Then he had tried to hurry so as to get back again if possible. But Johnny Chuck's sharp eyes had spied Reddy, and Johnny had guessed right away what the trouble was. He hurried over to tell Peter Rabbit, and the two little scalaways hunted up Jimmy Skunk and Happy Jack Squirrel to tell them. Then the four hid near the Lone Little Path to wait for Reddy to return.

Pretty soon Reddy came limping along. Even Johnny Chuck was surprised at the way Reddy's face had swelled. It was plastered all over with mud, and he was a sorry sight indeed.

Jimmy Skunk appeared very much surprised to see Reddy in such condition, though, of course, Johnny Chuck had told him all about how Reddy had run head first into the home of old Mrs. Hornet and her family the day before. Jimmy stepped out in the Lone Little Path. "Why, Reddy Fox, what has happened to you?" he exclaimed.

Reddy didn't see the others hiding in the long grass. He didn't want Jimmy Skunk to know that he had been so careless as to run his head into a hornet's nest, so he told a wrong story. He put on a long face. That is, it was as long as he could make it, considering that it was so swelled.

"I've had a most horrible accident, Jimmy Skunk," said Reddy, sighing pitifully. "It happened yesterday when I was returning from an errand over beyond the hill. Just as I was coming through the deepest part of the wood I heard someone crying. Of course I stopped to find out what the matter was."

"I've had a most terrible accident," said Reddy, sighing pitifully.

"Of course," interrupted Jimmy Skunk. "Certainly, to be sure, of course."

Reddy looked at him suspiciously, but went on with his tale. "Right down in the thickest, blackest place I found one of Unc' Billy Possum's children being worried to death by Digger the Badger. Of course I couldn't see that little possum hurt."

"Of course not! Most certainly not!" broke in Jimmy Skunk.

"So I jumped in and tackled old man Badger, and had him almost whipped when I slipped over the edge of a big rock on the side of the hill. It took the skin off my face and bruised me terribly. But I don't care so long as I saved that little possum child," concluded Reddy, limping pitifully as he started on.

Johnny Chuck stole up behind him and thrust a sharp brier into the seat of Reddy's pants. At the same time Johnny made a noise like a whole family of hornets. Reddy Fox forgot his limp. He never even turned his head to look behind. Instead he started off at his best speed, and it wasn't until he heard a roar of laughter behind him that he realized that he had been fooled again.

Next story: "Reddy Fox Almost Gets Peter Rabbit."

(Released by The Associated Newspapers)

CHINA'S SUBSTITUTES

Gasoline substitutes have been produced in China from tung oil and ordinary wood oil.

8 Helpful Suggestions to . . . Save Stockings

1. Always buy two or three pairs of the same weight and the same shade, so that when one goes the odd stocking isn't wasted.
2. Launder stockings carefully, dry them away from direct heat. Remember, rayons are weakest when wet, so do not pull or stretch them immediately after washing and you'll get the fullest satisfaction from them.
3. Wear Isle . . . there is a wide choice of weights and types from sheer to heavier weights. They're perfect for street wear, dress wear, business wear. Their flattering colors make them the practical thing to wear.
4. For active wear . . . walking, golfing, sports wear, try wearing the new Isle non-run mesh stockings, they look just right with lower heeled shoes.
5. Be sure your stockings are completely dried and aired before putting them on, and save heart-breaking pulls and runs.
6. Discover the beauty of the new improved rayons. They're sheer, flattering, and wear so well it's hard to tell them from pure silk.
7. Don't iron your stockings, they'll fit better, and remember, iron heat will weaken and rot the fine threads.
8. Conserve by investing in a practical hosiery wardrobe . . . don't wear gossamer sheers when you need something sturdier. Our policy of maintaining fine quality hose in a wide range of colors, weights and sizes assures you of full value.

STORE HOURS:
9 A.M. to 5:30 P.M.
Wed., 9 A.M. to 1 P.M.

PHONE E 7111

Hudson's Bay Company.
INCORPORATED 2ND MAY 1670.

What's in a Dime?
Health and happiness for the crippled children of the Queen Alexandra Solarium, if you will send it to the Solarium Junior League, Victoria, B.C.